BEARING	DISTANCE
N 65°47'29" E	51.88'

DELTA ANGLE	RADIUS	ARC	TANGENT	CHORD	CHORD BEARING
5°38'48"	1014.70'	100.0'	50.04'	99.96'	N 70°31'31" E
1°59'06"	4624.66'	160.22'	80.12'	160.21'	N 66°47'02" E
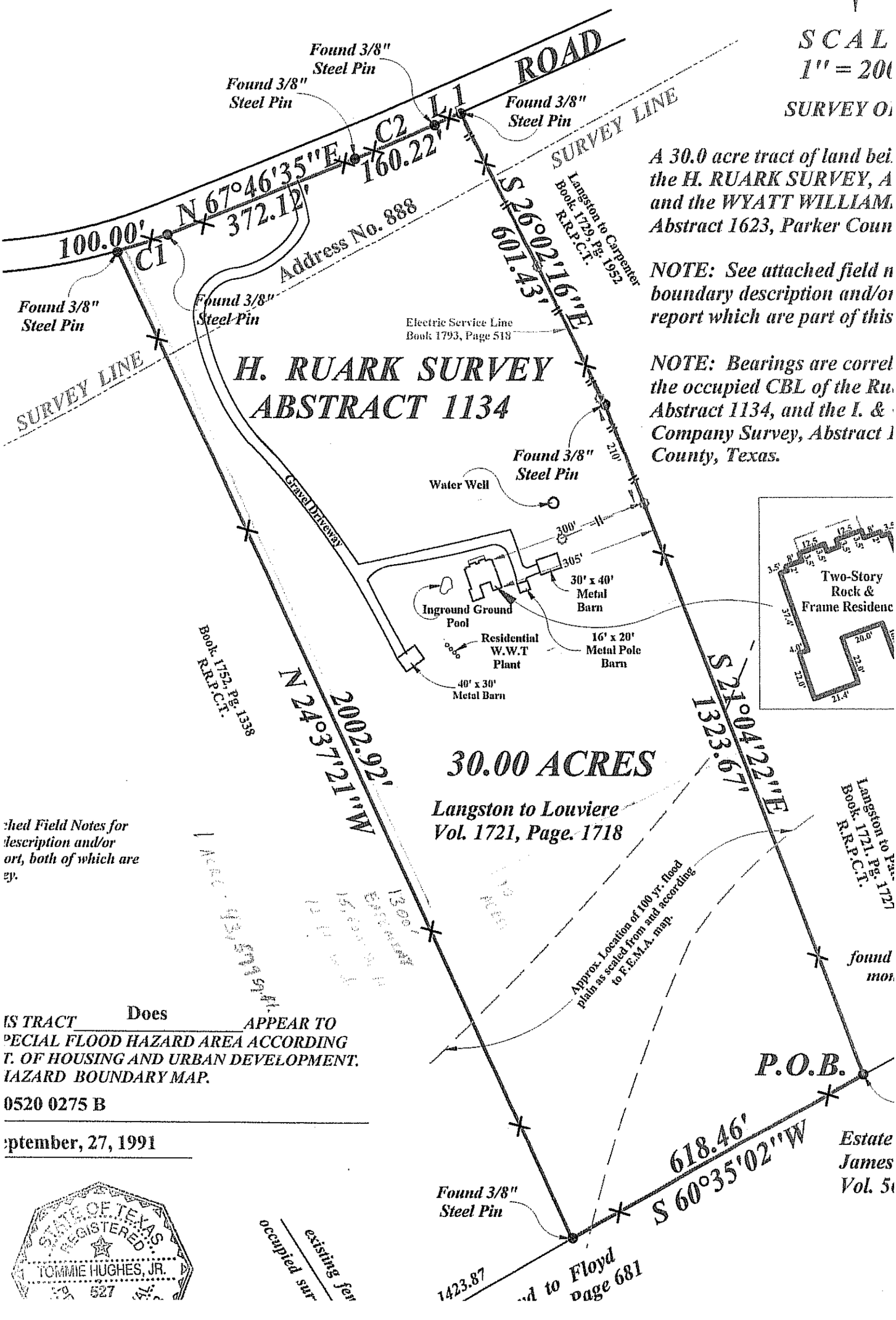
ITT WILLIAMS SURVEY, ABSTRACT 1623