

W. 1/4 COR.,
SEC. 16,
T17N, R13W
(LAKE COUNTY
REMON., RECORDED
IN L. 05, P. 296)

Certificate of Survey

DIVISION OF PARCELS "A" AND "B" OF AN UNRECORDED
SURVEY BY S. BARNETT, P.S. #16923, BEING PART OF THE
SOUTH 1/2 OF THE SOUTHWEST 1/4 OF SECTION 16, T17N,
R13W, PLEASANT PLAINS TOWNSHIP, LAKE COUNTY, MICHIGAN.
(SEE SHEET 2 FOR LEGAL DESCRIPTIONS)

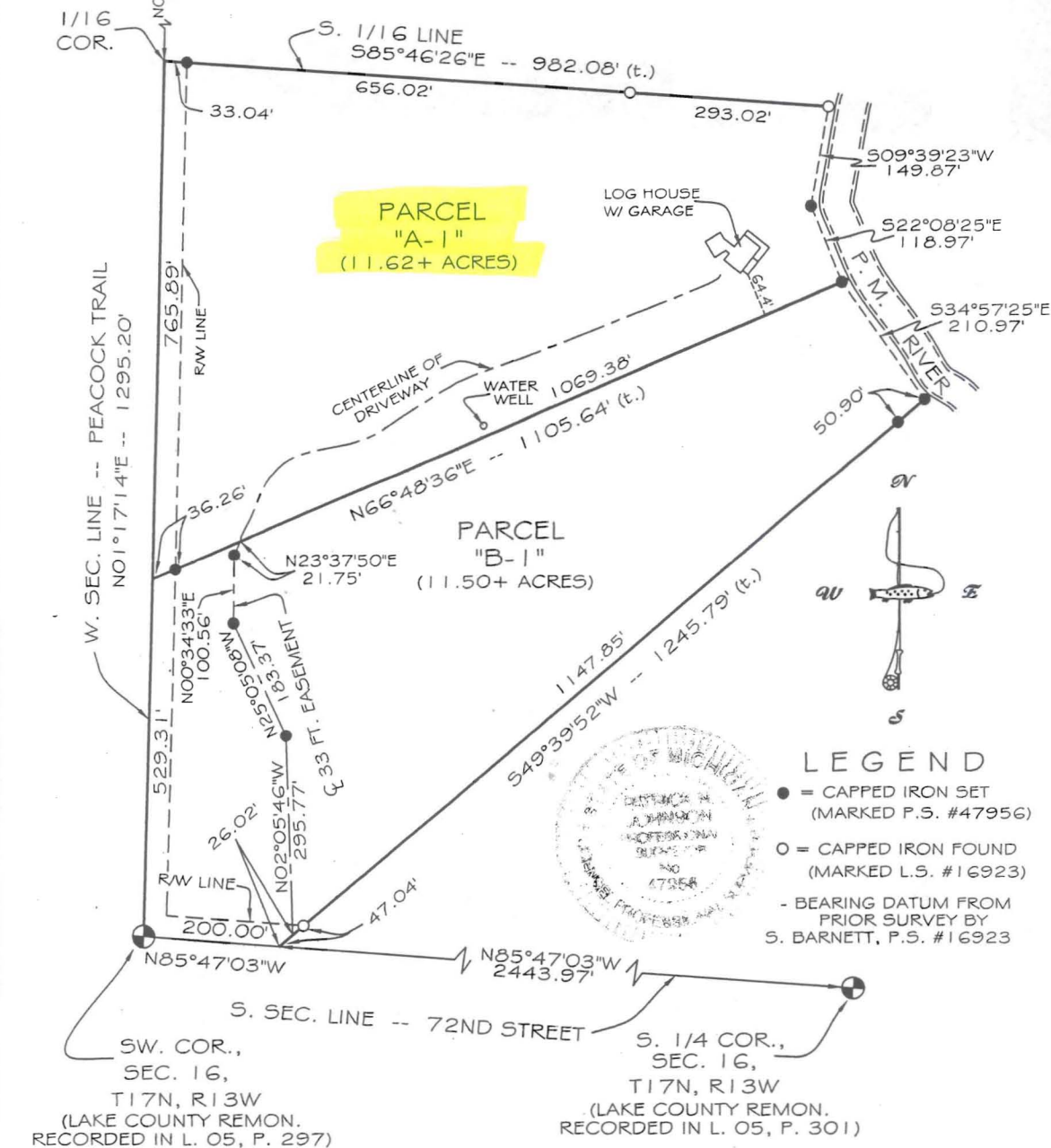

I hereby certify that I have surveyed and mapped the following described parcel(s) of land in accordance with ACT 132, P.A. 1970, as amended. And that the error in the relative position of points established does not exceed one part in 10,000 or 0.15 feet where the total length of traverse is not greater than 750 feet.

Patrick N. Johnson

P.S. 47956

PREPARED BY:
WETHERELL LAND SURVEYING, LLC
P.O. BOX 219
BALDWIN, MI 49304
(231) 745-3441

PREPARED FOR:
DICK & MAURY REED
4800 N. CAMINO LUZ
TUCSON, AZ. 85718

DRAWN BY: TJN

DATE: 12/20/07

FILE NO. 11,824-07