

OWNER'S CONSULTE STATEMENT

THE BELOW AND FOLLOING AGRICULTURAL SUBDIVISION OF 38.221 ACRES AS APPEARS ON THIS PLAT IS WITH THE FREE CONSENT AND IN ACCORDANCE WITH THE DESIRES OF THE UNDERSIGNED OWNERS, PROPRIETORS, AND TRUSTEES,

DAVID B. BULLINGTON DATE

CAROLYN F. BULLINGTON DATE

I, _____ A NOTARY PUBLIC IN AND FOR THE AFORESAID STATE OF VIRGINIA, AT LARGE DO HEREBY CERTIFY THAT

WHOSE NAMES ARE SIGNED TO THE FOLLOING WRITING HAVE PERSONALLY APPEARED BEFORE ME AND ACKNOWLEDGED THE SAME ON THIS

DAY OF

NOTARY PUBLIC

MY COMMISSION EXPIRES

THE AGRICULTURAL TRACTS SHOWN HEREON ARE NOT BEING SOLD FOR PURPOSES OF RESIDENTIAL DEVELOPMENT OR THE ERECTION OF ANY STRUCTURE WHICH REQUIRES A SEWAGE DISPOSAL SYSTEM AND HAVE NOT BEEN APPROVED FOR THE INSTALLATION OF A SEWAGE OR SEPTIC DISPOSAL SYSTEM PRIOR TO THE ISSUANCE OF ANY BUILDING PERMIT FOR A STRUCTURE WHICH REQUIRES A SEWAGE DISPOSAL SYSTEM. THE OWNER WILL BE REQUIRED TO OBTAIN A WALK-AND/OR SEWAGE DISPOSAL CONSTRUCTION PERMIT AND SEPTIC SYSTEM CONSTRUCTION PERMIT FROM THE VIRGINIA DEPARTMENT OF HEALTH OR PROVIDE FOR CONNECTION TO AN APPROVED PUBLIC WASTE WATER SYSTEM.

VIRGINIA DEPARTMENT OF TRANSPORTATION NOTE:
A PERMIT FOR THE CONSTRUCTION OF A DRIVEWAY TO VIRGINIA ROUTE 608 MUST BE OBTAINED BEFORE DRIVEWAY CONSTRUCTION.

15" I. D. PIPE (MIN. REQUIRED) IS TO BE PLACED IN EACH DRIVEWAY CONNECTION.

CERTIFICATE OF APPROVAL

THIS AGRICULTURAL SUBDIVISION IS APPROVED BY THE UNDERSIGNED IN ACCORDANCE WITH EXISTING SUBDIVISION REGULATIONS AND MAY BE ADMITTED TO RECORD.

DATE CHAIRMAN OR AGENT FLOYD COUNTY SUPERVISORS

DATE E 911 COORDINATOR

DATE AGENT OF FLOYD COUNTY HEALTH DEPARTMENT

SOURCE OF TITLE
BEING A PORTION OF THE SAME PROPERTY CONVEYED TO DAVID B. BULLINGTON AND CAROLYN F. BULLINGTON FROM BRENDA M. GALLMORE AND T. MAUYER GALLMORE BY DEED DATED SEPTEMBER 15, 2004, SAID DEED BEING RECORDED AS INSTRUMENT # 040002591 IN THE CLERK'S OFFICE OF THE CIRCUIT COURT OF FLOYD COUNTY, VIRGINIA.

SURVEYOR'S CERTIFICATE:
I HEREBY CERTIFY THAT TO THE BEST OF MY KNOWLEDGE AND BELIEF, ALL OF THE REQUIREMENTS OF THE BOARD OF SURVEYORS AND ORDINANCES OF THE COUNTY OF FLOYD, VA. REGARDING THE PLATTING OF SUBDIVISIONS WITHIN THE COUNTY HAVE BEEN COMPLIED WITH, GIVEN UNDER MY HAND THIS

STATE OF VIRGINIA, LAND SURVEYOR

STATE OF VIRGINIA: IN FLOYD COUNTY CIRCUIT COURT CLERK'S OFFICE _____ 20 ____ AT _____ THIS MAP WAS RECEIVED IN OFFICE AND ADMITTED TO RECORD.

TESTE: _____ CLERK

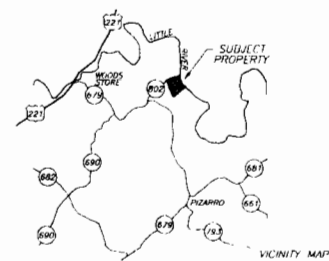
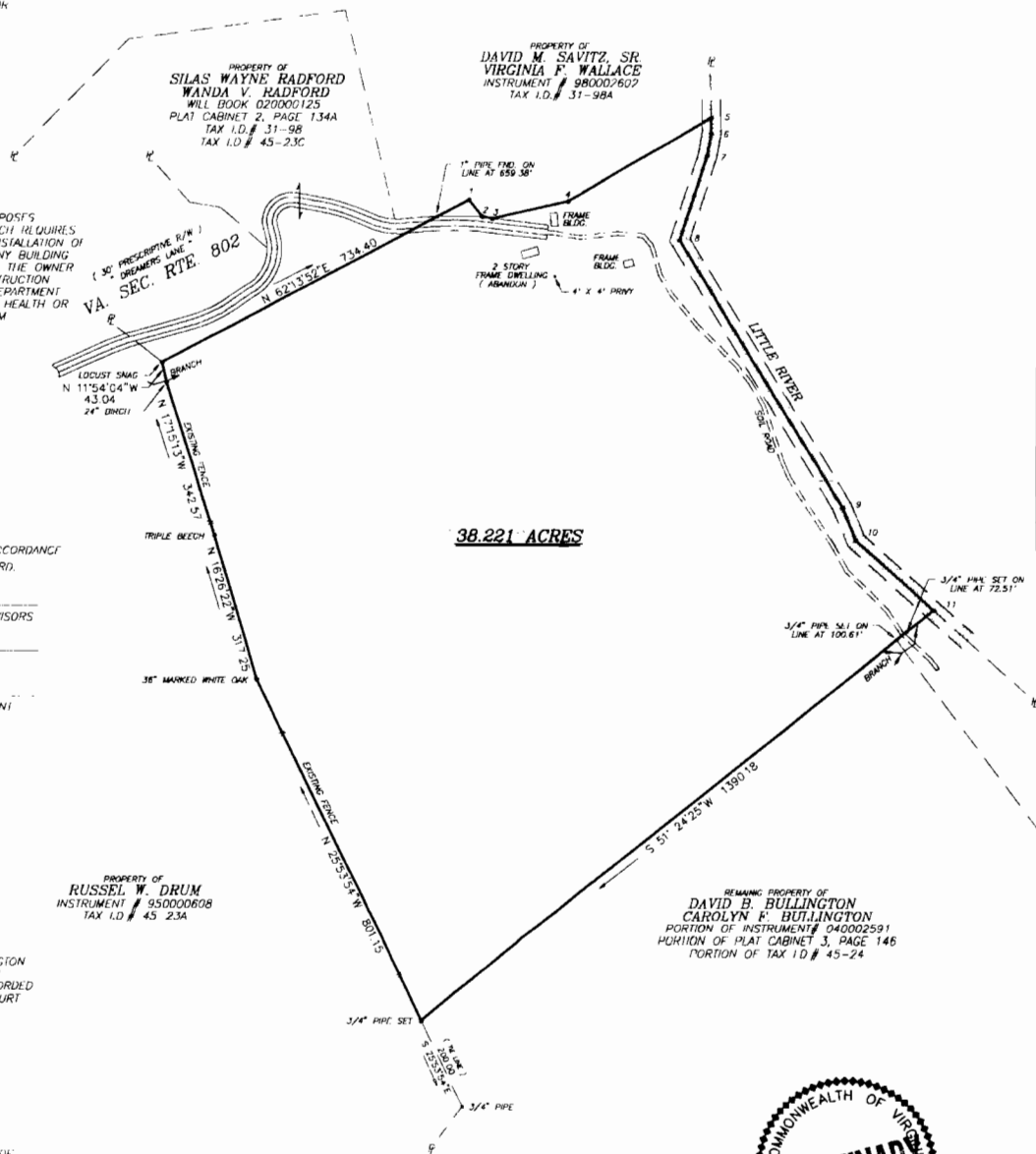

NOTES:

1. THIS PLAT IS BASED ON A CURRENT TITLE SURVEY.
2. THIS PLAT WAS PREPARED WITHOUT THE BENEFIT OF A CURRENT TITLE REPORT.
3. MINIMUM SETBACKS: FRONT - 60' FROM CENTER OF STATE ROUTE 802
4. THIS PLAT IS SUBJECT TO ALL RIGHTS OF-WAY AND EASEMENTS OF RECORD.
5. THESE TRACTS HAVE NOT BEEN TESTED FOR A SEWAGE DISPOSAL SYSTEM.
6. NO PUBLIC WATER EXISTS IN THIS AREA.

LINE TABLE			
COURSE	BEARING	DISTANCE	DESCRIPTIONS
1 - 2	S 38°57'02"E	44.87	1" PIPE END
2 - 3	S 78°52'00"E	22.72	3/4" PIPE SET
3 - 4	N 77°15'53"E	165.53	1" PIPE END
4 - 5	N 60°13'53"E	349.40	POINT C/L LITTLE RIVER
5 - 6	S 00°59'32"E	31.43	POINT C/L LITTLE RIVER
6 - 7	S 10°08'26"W	47.93	POINT C/L LITTLE RIVER
7 - 8	S 18°21'51"W	185.24	POINT C/L LITTLE RIVER
8 - 9	S 51°22'42"E	863.07	POINT C/L LITTLE RIVER
9 - 10	S 21°29'46"E	76.72	POINT C/L LITTLE RIVER
10 - 11	S 48°05'47"E	221.77	POINT C/L LITTLE RIVER

PROPERTY OF
SAM I. HARDY, JR.
MERCEDES P. HARDY

AGRICULTURAL SUBDIVISION FOR
DAVID B. BULLINGTON
CAROLYN F. BULLINGTON
38.221 ACRES LOCATED ON
VA. SEC. RTE. 802
LITTLE RIVER MAGISTERIAL DISTRICT
FLOYD COUNTY, VIRGINIA
SCALE: 1" = 200' DATE: 11-07-2006
DAVID B. SCOTT L.S. #931
HILLSVILLE, VIRGINIA

RECORD REFERENCES AND NOTATIONS:
PORTION OF INSTRUMENT # 040002591 (07-15-2004)
PORTION OF PLAT CABINET 3, PAGE 146
PORTION OF TAX I.D. # 45-24

0 200 400 600
200 100
SHEET 1 OF 2



PLAT NO. 7995