

**BILL JOHNSON AND ASSOC. REAL ESTATE CO.**

420 E. Main St., Bellville  
 FM 1094 at Cedar St., New Ulm  
 Bellville - New Ulm, TX 77418 - 78950  
 Phone: Bellville (979) 865-5466 New Ulm (979) 992-2636  
 Fax: Bellville (979) 865-5500 New Ulm (979) 992-2637  
 Email: [billjohnson@bjre.com](mailto:billjohnson@bjre.com)

**315 Walnut St.**
[More Photos](#)

**ID:** 52629  
**Type:** Residential (Town-S/D)  
**Status:** Active  
**City:** NEW ULM  
**County:** Austin  
**Price:** \$315,000  
**Acreage:** 0.26  
**School Dist:** Columbus ISD  
**Taxes:** \$2,203.00  
**Financing:** Cash - Conventional -

[Map of NEW ULM](#)
[Contact the Agent](#)
[Email this Listing](#)

"A step back in time". This wonderful residence was constructed around 1900 and is said to be the oldest home in the rural town of New Ulm. The home features a wide center hall and staircase with a large 2nd floor hall, 4 bedrooms (3 up and 1 down with fireplace), 2 full baths and 2 half baths and a large formal dinning room with fireplace. Renovation has been under way for the last 2 years with updated wiring, plumbing, bathrooms (including the addition of 2 bathrooms), insulation, 2 recently installed a/c units & heat, on-demand water heater and structural repairs. The foundation was leveled in 2002 and the metal roof was installed around 2004 or 2005. The "bones" of the home have been completed and all that awaits the buyer is their concept of how they wish to finish the renovation. When completed, this will be a "showplace"! \*\*\*Bill Johnson and Associates Real Estate will co-broker when contacted and accompanied by the buyer's agent for all showings\*\*\*

**Improvements:**

4 Bedrooms - 2 Bathrooms - Approx. 2582 Sq Ft - Multi-level Floor - Wood Exterior - Metal Roof  
 - Age Range: Over 20 Yrs - Public Water - Sewer - Formals - Fireplace - Garage/Carport -  
 CHA -

**Land Features:**

Maint. Fees: \$0 - Paved Road Frontage - County Road Frontage - Farm to Market Road Frontage -

**Directions:** From Hwy. 36 in Sealy, left on FM 1094 approx 20 miles to New Ulm. Home is on the left at the corner of Walnut and FM 1094.

[Previous Page](#)

**BILL JOHNSON AND ASSOC. REAL ESTATE CO.**

420 E. Main St., Bellville  
FM 1094 at Cedar St., New Ulm  
Bellville - New Ulm, TX 77418 - 78950  
Phone: Bellville (979) 865-5466 New Ulm (979) 992-2636  
Fax: Bellville (979) 865-5500 New Ulm (979) 992-2637  
Email: [billjohnson@bjre.com](mailto:billjohnson@bjre.com)

**315 Walnut St.**[Previous Page](#)



# Bill Johnson and Associates Real Estate Co.

420 E. Main St., P.O. Box 294  
Bellville, Texas 77418  
979-865-5969 or 281-463-3791

www.bjre.com billjohnson@bjre.com

NO REPRESENTATIONS OR WARRANTIES EITHER EXPRESSED OR IMPLIED ARE MADE AS TO THE ACCURACY OF THE INFORMATION HEREIN OR WITH RESPECT TO THE SUITABILITY, USEABILITY, FEASIBILITY, MERCHANTABILITY OR CONDITION OF ANY PROPERTY DESCRIBED HEREIN.

## HOME LISTING

Address of Home:	315 Walnut St		Listing #: 52629
Location of Home:	New Ulm		
County or Region:	Austin County	For Sale Sign on Property?	<input checked="" type="checkbox"/> YES <input type="checkbox"/> NO
Subdivision:	None	Property Size:	0.258 Acres
Subdivision Restricted:	<input type="checkbox"/> YES <input checked="" type="checkbox"/> NO	Mandatory Membership in Property Owners' Assn.	<input type="checkbox"/> YES <input checked="" type="checkbox"/> NO
<b>Listing Price:</b>	<b>\$315,000.00</b>		
<b>Terms of Sale:</b>			
Cash:	<input checked="" type="checkbox"/> YES <input type="checkbox"/> NO		
Seller-Finance:	<input type="checkbox"/> YES <input checked="" type="checkbox"/> NO		
Sell.-Fin. Terms:			
Down Payment:			
Note Period:			
Interest Rate:			
Payment Mode:	<input type="checkbox"/> Mo. <input type="checkbox"/> Qt. <input type="checkbox"/> S.A. <input type="checkbox"/> Ann.		
Balloon Note:	<input type="checkbox"/> YES <input type="checkbox"/> NO		
Number of Years:			
<b>Size and Construction:</b>			
Year Home was Built:	Around 1900		
Lead Based Paint Addendum Required if prior to 1978:	<input checked="" type="checkbox"/> YES		
Bedrooms:	3 or 4	Baths:	2 full 2 half baths
Size of Home (Approx.)	2,582 Living Area		
	2,902 Total		
Foundation:	<input type="checkbox"/> Slab <input checked="" type="checkbox"/> Pier/Beam <input type="checkbox"/> Other		
Roof Type:	Metal	Year Installed:	2002
Exterior Construction:	wood/vinyl		
<b>Room Measurements:</b>	<b>APPROXIMATE SIZE:</b>		
Living Room	17x15		
Dining Room	19x14		
Kitchen:	15x13		
Family Room:	Parlor or 4th bedroom 17x14		
Utility Room:	10.5x6 with sink and toilet		
Bath:	8x5	<input type="checkbox"/> Tub <input type="checkbox"/> Shower	
Bath:	10x11	<input checked="" type="checkbox"/> Tub <input checked="" type="checkbox"/> Shower	
Bath: Master	10x11	<input checked="" type="checkbox"/> Tub <input checked="" type="checkbox"/> Shower	
Bedroom:	19x14		
Bedroom:	17x14		
Bedroom:	13x11		
Bedroom:			
Other:	Pantry 6x7		
Garage:	<input type="checkbox"/> Carport: <input checked="" type="checkbox"/>	No. of Cars:	2
Size:	<input type="checkbox"/> Attached <input checked="" type="checkbox"/> Detached		
<b>Porches:</b>			
Front: Size:	40x8		
Back: Size:	12x5		
Deck: Size:	<input type="checkbox"/> Covered		
Deck: Size:	<input type="checkbox"/> Covered		
Fenced Yard:	yes		
Outside Storage:	<input checked="" type="checkbox"/> Yes <input type="checkbox"/> No	Size:	
Construction:			
TV Antenna	<input type="checkbox"/> Dish <input checked="" type="checkbox"/> Cable <input type="checkbox"/>		

### Home Features:

- ☐ Ceiling Fans No. \_\_\_\_\_
- ☐ Dishwasher
- ☐ Garbage Disposal
- ☐ Microwave (Built-In)
- ☐ Kitchen Range (Built-In) ☐ Gas ☐ Electric
- ☐ Other \_\_\_\_\_

### Items Specifically Excluded from The Sale: LIST:

All of seller's personal property

### Heat and Air:

- ☒ Central Heat Gas ☒ Electric ☐ 2
- ☒ Central Air Gas ☐ Electric ☒ 2
- ☐ Other: \_\_\_\_\_
- ☒ Fireplace(s) 2 non-functional
- ☐ Wood Stove
- ☒ Water Heater(s): ☒ Gas ☐ Electric

### Utilities:

Electricity Provider: Blubonnet

Gas Provider: Fayette

Sewer Provider: New Ulm

Water Provider: New Ulm

Water Well: ☐ YES ☒ NO Depth: \_\_\_\_\_

Year Drilled: \_\_\_\_\_

Average Utility Bill: Monthly: NA

### Taxes:

Year 2008

School: \$1,500.00

County: \$513.00

FM/Rd/Br: \$190.00

Hospital: \_\_\_\_\_

City: \_\_\_\_\_

Taxes: \$2,203.00

School District: Columbus ISD

### Additional Information:

Leveled 2002, new roof approx. 2004, new wiring, plumbing, insulation, 2 new a/c & heat, on-demand water heater and many structural improvements.

**BILL JOHNSON AND ASSOCIATES REAL ESTATE COMPANY WILL CO-BROKER IF BUYER IS ACCOMPANIED BY HIS OR HER AGENT AT ALL PROPERTY SHOWINGS**



# TEXAS ASSOCIATION OF REALTORS® SELLER'S DISCLOSURE NOTICE

©Texas Association of REALTORS®, Inc. 2007

Section 5.008, Property Code requires a seller of residential property of not more than one dwelling unit to deliver a Seller's Disclosure Notice to a buyer on or before the effective date of a contract. **This form complies with and contains additional disclosures which exceed the minimum disclosures required by the Code.**

CONCERNING THE PROPERTY AT 315 WALNUT ST, NEWULM, TX 78950

THIS NOTICE IS A DISCLOSURE OF SELLER'S KNOWLEDGE OF THE CONDITION OF THE PROPERTY AS OF THE DATE SIGNED BY SELLER AND IS NOT A SUBSTITUTE FOR ANY INSPECTIONS OR WARRANTIES THE BUYER MAY WISH TO OBTAIN. IT IS NOT A WARRANTY OF ANY KIND BY SELLER, SELLER'S AGENTS, OR ANY OTHER AGENT.

Seller ☒ is ☐ is not occupying the Property. If unoccupied (by Seller), how long since Seller has occupied the Property?  
☐ \_\_\_\_\_ or ☐ never occupied the Property

## Section 1. The Property has the items marked below: (Mark Yes (Y), No (N), or Unknown (U).)

*This notice does not establish the items to be conveyed. The contract will determine which items will & will not convey.*

Item	Y	N	U
Cable TV Wiring	<input checked="" type="checkbox"/>	<input type="checkbox"/>	<input type="checkbox"/>
Carbon Monoxide Det.	<input type="checkbox"/>	<input checked="" type="checkbox"/>	<input type="checkbox"/>
Ceiling Fans	<input checked="" type="checkbox"/>	<input type="checkbox"/>	<input type="checkbox"/>
Cooktop	<input type="checkbox"/>	<input checked="" type="checkbox"/>	<input type="checkbox"/>
Dishwasher	<input type="checkbox"/>	<input checked="" type="checkbox"/>	<input type="checkbox"/>
Disposal	<input type="checkbox"/>	<input checked="" type="checkbox"/>	<input type="checkbox"/>
Emergency Escape Ladder(s)	<input type="checkbox"/>	<input checked="" type="checkbox"/>	<input type="checkbox"/>
Exhaust Fans	<input checked="" type="checkbox"/>	<input type="checkbox"/>	<input type="checkbox"/>
Fences	<input checked="" type="checkbox"/>	<input type="checkbox"/>	<input type="checkbox"/>
Fire Detection Equip.	<input type="checkbox"/>	<input checked="" type="checkbox"/>	<input type="checkbox"/>
French Drain	<input type="checkbox"/>	<input checked="" type="checkbox"/>	<input type="checkbox"/>
Gas Fixtures	<input checked="" type="checkbox"/>	<input type="checkbox"/>	<input type="checkbox"/>

Item	Y	N	U
Gas Lines (Nat/LP)	<input checked="" type="checkbox"/>	<input type="checkbox"/>	<input type="checkbox"/>
Hot Tub	<input type="checkbox"/>	<input checked="" type="checkbox"/>	<input type="checkbox"/>
Intercom System	<input type="checkbox"/>	<input checked="" type="checkbox"/>	<input type="checkbox"/>
Microwave	<input checked="" type="checkbox"/>	<input type="checkbox"/>	<input type="checkbox"/>
Outdoor Grill	<input type="checkbox"/>	<input checked="" type="checkbox"/>	<input type="checkbox"/>
Patio/Decking	<input type="checkbox"/>	<input checked="" type="checkbox"/>	<input type="checkbox"/>
Plumbing System	<input checked="" type="checkbox"/>	<input type="checkbox"/>	<input type="checkbox"/>
Pool	<input type="checkbox"/>	<input checked="" type="checkbox"/>	<input type="checkbox"/>
Pool Equipment	<input type="checkbox"/>	<input checked="" type="checkbox"/>	<input type="checkbox"/>
Pool Maint. Accessories	<input type="checkbox"/>	<input checked="" type="checkbox"/>	<input type="checkbox"/>
Pool Heater	<input type="checkbox"/>	<input checked="" type="checkbox"/>	<input type="checkbox"/>
Public Sewer System	<input checked="" type="checkbox"/>	<input type="checkbox"/>	<input type="checkbox"/>

Item	Y	N	U
Pump: <input type="checkbox"/> sump <input type="checkbox"/> grinder	<input type="checkbox"/>	<input checked="" type="checkbox"/>	<input type="checkbox"/>
Rain Gutters	<input type="checkbox"/>	<input checked="" type="checkbox"/>	<input type="checkbox"/>
Range/Stove	<input checked="" type="checkbox"/>	<input type="checkbox"/>	<input type="checkbox"/>
Roof/Attic Vents	<input type="checkbox"/>	<input checked="" type="checkbox"/>	<input type="checkbox"/>
Sauna	<input type="checkbox"/>	<input checked="" type="checkbox"/>	<input type="checkbox"/>
Smoke Detector	<input type="checkbox"/>	<input checked="" type="checkbox"/>	<input type="checkbox"/>
Smoke Detector - Hearing Impaired	<input type="checkbox"/>	<input checked="" type="checkbox"/>	<input type="checkbox"/>
Spa	<input type="checkbox"/>	<input checked="" type="checkbox"/>	<input type="checkbox"/>
Trash Compactor	<input type="checkbox"/>	<input checked="" type="checkbox"/>	<input type="checkbox"/>
TV Antenna	<input type="checkbox"/>	<input checked="" type="checkbox"/>	<input type="checkbox"/>
Washer/Dryer Hookup	<input checked="" type="checkbox"/>	<input type="checkbox"/>	<input type="checkbox"/>
Window Screens	<input checked="" type="checkbox"/>	<input type="checkbox"/>	<input type="checkbox"/>

Item	Y	N	U	Additional Information
Central A/C	<input checked="" type="checkbox"/>	<input type="checkbox"/>	<input type="checkbox"/>	<input checked="" type="checkbox"/> electric <input type="checkbox"/> gas number of units: <u>2</u>
Evaporative Coolers	<input type="checkbox"/>	<input checked="" type="checkbox"/>	<input type="checkbox"/>	number of units: _____
Wall/Window AC Units	<input type="checkbox"/>	<input checked="" type="checkbox"/>	<input type="checkbox"/>	number of units: _____
Attic Fan(s)	<input type="checkbox"/>	<input checked="" type="checkbox"/>	<input type="checkbox"/>	if yes, describe: _____
Central Heat	<input checked="" type="checkbox"/>	<input type="checkbox"/>	<input type="checkbox"/>	<input type="checkbox"/> electric <input checked="" type="checkbox"/> gas number of units: <u>2</u>
Other Heat	<input type="checkbox"/>	<input checked="" type="checkbox"/>	<input type="checkbox"/>	if yes, describe: _____
Oven	<input type="checkbox"/>	<input checked="" type="checkbox"/>	<input type="checkbox"/>	number of ovens: _____ <input type="checkbox"/> electric <input type="checkbox"/> gas <input type="checkbox"/> other: _____
Fireplace & Chimney	<input checked="" type="checkbox"/>	<input type="checkbox"/>	<input type="checkbox"/>	<input type="checkbox"/> wood <input type="checkbox"/> gas logs <input type="checkbox"/> mock <input checked="" type="checkbox"/> other: <u>BRICKED IN</u>
Carport	<input checked="" type="checkbox"/>	<input type="checkbox"/>	<input type="checkbox"/>	<input type="checkbox"/> attached <input checked="" type="checkbox"/> not attached
Garage	<input type="checkbox"/>	<input checked="" type="checkbox"/>	<input type="checkbox"/>	<input type="checkbox"/> attached <input type="checkbox"/> not attached
Garage Door Openers	<input type="checkbox"/>	<input checked="" type="checkbox"/>	<input type="checkbox"/>	number of units: _____ number of remotes: _____
Satellite Dish & Controls	<input checked="" type="checkbox"/>	<input type="checkbox"/>	<input type="checkbox"/>	<input type="checkbox"/> owned <input checked="" type="checkbox"/> leased from <u>DIRECT TV</u>
Security System	<input checked="" type="checkbox"/>	<input type="checkbox"/>	<input type="checkbox"/>	<input checked="" type="checkbox"/> owned <input type="checkbox"/> leased from _____
Water Heater	<input checked="" type="checkbox"/>	<input type="checkbox"/>	<input type="checkbox"/>	<input type="checkbox"/> electric <input checked="" type="checkbox"/> gas <input type="checkbox"/> other: _____ number of units: <u>1</u>
Water Softener	<input checked="" type="checkbox"/>	<input type="checkbox"/>	<input type="checkbox"/>	<input checked="" type="checkbox"/> owned <input type="checkbox"/> leased from _____
Underground Lawn Sprinkler	<input type="checkbox"/>	<input checked="" type="checkbox"/>	<input type="checkbox"/>	<input type="checkbox"/> automatic <input type="checkbox"/> manual areas covered: _____
Septic / On-Site Sewer Facility	<input type="checkbox"/>	<input checked="" type="checkbox"/>	<input type="checkbox"/>	if yes, attach Information About On-Site Sewer Facility (TAR-1407)

(TAR-1406) 7-2-07

Initialed by: Seller: \_\_\_\_\_ and Buyer: \_\_\_\_\_

Page 1 of 5



Concerning the Property at 315 WALNUT ST, NEW ULM, TX 78950

Water supply provided by: ☒ city ☐ well ☐ MUD ☐ co-op ☐ unknown ☐ other: \_\_\_\_\_

Was the Property built before 1978? ☒ yes ☐ no ☐ unknown

(If yes, complete, sign, and attach TAR-1906 concerning lead-based paint hazards).

Roof Type: METAL Age: \_\_\_\_\_ (approximate)

Is there an overlay roof covering on the Property (shingles or roof covering placed over existing shingles or roof covering)?

☐ yes ☒ no ☐ unknown

Are you (Seller) aware of any of the items listed in this Section 1 that are not in working condition, that have defects, or are need of repair? ☐ yes ☒ no If yes, describe (attach additional sheets if necessary): \_\_\_\_\_

**Section 2. Are you (Seller) aware of any defects or malfunctions in any of the following?: (Mark Yes (Y) if you are aware and No (N) if you are not aware.)**

Item	Y	N	Item	Y	N	Item	Y	N
Basement		<input checked="" type="checkbox"/>	Floors		<input checked="" type="checkbox"/>	Sidewalks		<input checked="" type="checkbox"/>
Ceilings		<input checked="" type="checkbox"/>	Foundation / Slab(s)		<input checked="" type="checkbox"/>	Walls / Fences		<input checked="" type="checkbox"/>
Doors		<input checked="" type="checkbox"/>	Interior Walls		<input checked="" type="checkbox"/>	Windows		<input checked="" type="checkbox"/>
Driveways		<input checked="" type="checkbox"/>	Lighting Fixtures		<input checked="" type="checkbox"/>	Other Structural Components		<input checked="" type="checkbox"/>
Electrical Systems		<input checked="" type="checkbox"/>	Plumbing Systems		<input checked="" type="checkbox"/>			
Exterior Walls		<input checked="" type="checkbox"/>	Roof		<input checked="" type="checkbox"/>			

If the answer to any of the items in Section 2 is yes, explain (attach additional sheets if necessary): \_\_\_\_\_

**Section 3. Are you (Seller) aware of any of the following conditions: (Mark Yes (Y) if you are aware and No (N) if you are not aware.)**

Condition	Y	N	Condition	Y	N
Aluminum Wiring		<input checked="" type="checkbox"/>	Previous Roof Repairs		<input checked="" type="checkbox"/>
Asbestos Components		<input checked="" type="checkbox"/>	Other Structural Repairs		<input checked="" type="checkbox"/>
Diseased Trees: <input type="checkbox"/> oak wilt <input type="checkbox"/> _____		<input checked="" type="checkbox"/>	Radon Gas		<input checked="" type="checkbox"/>
Endangered Species/Habitat on Property		<input checked="" type="checkbox"/>	Settling		<input checked="" type="checkbox"/>
Fault Lines		<input checked="" type="checkbox"/>	Soil Movement		<input checked="" type="checkbox"/>
Hazardous or Toxic Waste		<input checked="" type="checkbox"/>	Subsurface Structure or Pits		<input checked="" type="checkbox"/>
Improper Drainage		<input checked="" type="checkbox"/>	Underground Storage Tanks	<input checked="" type="checkbox"/>	<input checked="" type="checkbox"/>
Intermittent or Weather Springs		<input checked="" type="checkbox"/>	Unplatted Easements		<input checked="" type="checkbox"/>
Landfill		<input checked="" type="checkbox"/>	Unrecorded Easements		<input checked="" type="checkbox"/>
Lead-Based Paint or Lead-Based Pt. Hazards		<input checked="" type="checkbox"/>	Urea-formaldehyde Insulation		<input checked="" type="checkbox"/>
Encroachments onto the Property		<input checked="" type="checkbox"/>	Water Penetration		<input checked="" type="checkbox"/>
Improvements encroaching on others' property		<input checked="" type="checkbox"/>	Wetlands on Property		<input checked="" type="checkbox"/>
Located in 100-year Floodplain		<input checked="" type="checkbox"/>	Wood Rot	<input checked="" type="checkbox"/>	<input checked="" type="checkbox"/>
Present Flood Insurance Coverage (If yes, attach TAR-1414)		<input checked="" type="checkbox"/>	Active infestation of termites or other wood- destroying insects (WDI)		<input checked="" type="checkbox"/>
Previous Flooding into the Structures		<input checked="" type="checkbox"/>	Previous treatment for termites or WDI		<input checked="" type="checkbox"/>
Previous Flooding onto the Property		<input checked="" type="checkbox"/>	Previous termite or WDI damage repaired		<input checked="" type="checkbox"/>
Previous Fires		<input checked="" type="checkbox"/>	Termite or WDI damage needing repair		<input checked="" type="checkbox"/>
Previous Foundation Repairs		<input checked="" type="checkbox"/>	Previous Use of Premises for Manufacture of Methamphetamine		<input checked="" type="checkbox"/>

Concerning the Property at 315 WALNUT ST, NEW ULM, TX 78950

If the answer to any of the items in Section 3 is yes, explain (attach additional sheets if necessary):

WOOD ROT

**Section 4. Are you (Seller) aware of any item, equipment, or system in or on the Property that is in need of repair, which has not been previously disclosed in this notice?** ☒ Yes ☐ No If yes, explain (attach additional sheets if necessary): FLOORS

**Section 5. Are you (Seller) aware of any of the following (Mark Yes (Y) if you are aware. Mark No (N) if you are not aware.)**

Y N

☐ ☒ Room additions, structural modifications, or other alterations or repairs made without necessary permits or not in compliance with building codes in effect at the time.

☐ ☒ Homeowners' associations or maintenance fees or assessments. If yes, complete the following:

Name of association: \_\_\_\_\_

Manager's name: \_\_\_\_\_

Phone: \_\_\_\_\_

Fees or assessments are: \$ \_\_\_\_\_ per \_\_\_\_\_ and are: ☐ mandatory ☐ voluntary

Any unpaid fees or assessment for the Property? ☐ yes (\$ \_\_\_\_\_) ☐ no

If the Property is in more than one association, provide information about the other associations below or attach information to this notice.

☐ ☒ Any common area (facilities such as pools, tennis courts, walkways, or other) co-owned in undivided interest with others. If yes, complete the following:

Any optional user fees for common facilities charged? ☐ yes ☐ no If yes, describe: \_\_\_\_\_

☐ ☒ Any notices of violations of deed restrictions or governmental ordinances affecting the condition or use of the Property.

☐ ☒ Any lawsuits or other legal proceedings directly or indirectly affecting the Property.

☐ ☒ Any death on the Property except for those deaths caused by: natural causes, suicide, or accident unrelated to the condition of the Property.

☐ ☒ Any condition on the Property which materially affects the health or safety of an individual.

☐ ☒ Any repairs or treatments, other than routine maintenance, made to the Property to remediate environmental hazards such as asbestos, radon, lead-based paint, urea-formaldehyde, or mold.

If yes, attach any certificates or other documentation identifying the extent of the remediation (for example, certificate of mold remediation or other remediation).

If the answer to any of the items in Section 5 is yes, explain (attach additional sheets if necessary):

Concerning the Property at 315 WALNUT ST, NEW ULM, TX 78950

Section 6. Seller ☒ has ☐ has not attached a survey of the Property.

Section 7. Within the last 4 years, have you (Seller) received any written inspection reports from persons who regularly provide inspections and who are either licensed as inspectors or otherwise permitted by law to perform inspections? ☒ yes ☐ no If yes, attach copies and complete the following:

Inspection Date	Type	Name of Inspector	No. of Pages

*Note: A buyer should not rely on the above-cited reports as a reflection of the current condition of the Property. A buyer should obtain inspections from inspectors chosen by the buyer.*

Section 8. Check any tax exemption(s) which you (Seller) currently claim for the Property:

- ☐ Homestead ☐ Senior Citizen ☐ Disabled  
☐ Wildlife Management ☐ Agricultural ☐ Disabled Veteran  
☐ Other: \_\_\_\_\_ ☒ Unknown

Section 9. Have you (Seller) ever received proceeds for a claim for damage to the Property (for example, an insurance claim or a settlement or award in a legal proceeding) and not used the proceeds to make the repairs for which the claim was made? ☐ yes ☒ no If yes, explain: \_\_\_\_\_

Section 10. Does the property have working smoke detectors installed in accordance with the smoke detector requirements of Chapter 766 of the Health and Safety Code? ☒ unknown ☐ no ☐ yes. If no or unknown, explain. (Attach additional sheets if necessary): \_\_\_\_\_

*\*Chapter 766 of the Health and Safety Code requires one-family or two-family dwellings to have working smoke detectors installed in accordance with the requirements of the building code in effect in the area in which the dwelling is located, including performance, location, and power source requirements. If you do not know the building code requirements in effect in your area, you may check unknown above or contact your local building official for more information.*

Seller acknowledges that the statements in this notice are true to the best of Seller's belief and that no person, including the broker(s), has instructed or influenced Seller to provide inaccurate information or to omit any material information.

Emily Ouellette Atkinson 03/21/09  
Signature of Seller Date Signature of Seller Date  
Printed Name: EMILY OUELLETTE ATKINSON Printed Name: \_\_\_\_\_

Concerning the Property at 315 WALNUT ST, NEW ULM, TX 78950

**ADDITIONAL NOTICES TO BUYER:**

- (1) The Texas Department of Public Safety maintains a database that the public may search, at no cost, to determine if registered sex offenders are located in certain zip code areas. To search the database, visit [www.txdps.state.tx.us](http://www.txdps.state.tx.us). For information concerning past criminal activity in certain areas or neighborhoods, contact the local police department.
- (2) If the property is located in a coastal area that seaward of the Gulf Intracoastal Waterway or within 1,000 feet of the mean high tide bordering the Gulf of Mexico, the property may be subject to the Open Beaches Act or the Dune Protection Act (Chapter 61 or 63, Natural Resources Code, respectively) and a beachfront construction certificate or dune protection permit may be required for repairs or improvements. Contact the local government with ordinance authority over construction adjacent to public beaches for more information.
- (3) If you are basing your offers on square footage, measurements, or boundaries, you should have those items independently measured to verify any reported information.

- (4) The following providers currently provide service to the property:

Electric: BLUEBONNET Sewer: NEW ULM WATER CORP.

Water: NEW ULM WATER CORP. Cable: N/A

Trash: COUNTRY WASTE Natural Gas: N/A

Local Phone: INDUSTRY TELEPHONE Propane: FAYETTEVILLE

- (5) This Seller's Disclosure Notice was completed by Seller as of the date signed. The brokers have relied on this notice as true and correct and have no reason to believe it to be false or inaccurate. YOU ARE ENCOURAGED TO HAVE AN INSPECTOR OF YOUR CHOICE INSPECT THE PROPERTY.

The undersigned Buyer acknowledges receipt of the foregoing notice and acknowledges the property complies with the smoke detector requirements of Chapter 766, Health and Safety Code, or, if the property does not comply with the smoke detector requirements of Chapter 766, the buyer waives the buyer's rights to have smoke detectors installed in compliance with Chapter 766.

Signature of Buyer	Date	Signature of Buyer	Date
Printed Name: _____	_____	Printed Name: _____	_____





APPROVED BY THE TEXAS REAL ESTATE COMMISSION

02-09-2004

**ADDENDUM FOR SELLER'S DISCLOSURE OF INFORMATION  
ON LEAD-BASED PAINT AND LEAD-BASED PAINT HAZARDS  
AS REQUIRED BY FEDERAL LAW**CONCERNING THE PROPERTY AT 315 WalnutNew Ulm

(Street Address and City)

**A. LEAD WARNING STATEMENT:** "Every purchaser of any interest in residential real property on which a residential dwelling was built prior to 1978 is notified that such property may present exposure to lead from lead-based paint that may place young children at risk of developing lead poisoning. Lead poisoning in young children may produce permanent neurological damage, including learning disabilities, reduced intelligence quotient, behavioral problems, and impaired memory. Lead poisoning also poses a particular risk to pregnant women. The seller of any interest in residential real property is required to provide the buyer with any information on lead-based paint hazards from risk assessments or inspections in the seller's possession and notify the buyer of any known lead-based paint hazards. A risk assessment or inspection for possible lead-paint hazards is recommended prior to purchase."

**NOTICE: Inspector must be properly certified as required by federal law.**

**B. SELLER'S DISCLOSURE:**

1. PRESENCE OF LEAD-BASED PAINT AND/OR LEAD-BASED PAINT HAZARDS (check one box only):

☐ (a) Known lead-based paint and/or lead-based paint hazards are present in the Property (explain): \_\_\_\_\_

☒ (b) Seller has no actual knowledge of lead-based paint and/or lead-based paint hazards in the Property.

2. RECORDS AND REPORTS AVAILABLE TO SELLER (check one box only):

☐ (a) Seller has provided the purchaser with all available records and reports pertaining to lead-based paint and/or lead-based paint hazards in the Property (list documents): \_\_\_\_\_

☒ (b) Seller has no reports or records pertaining to lead-based paint and/or lead-based paint hazards in the Property.

**C. BUYER'S RIGHTS** (check one box only):

☐ 1. Buyer waives the opportunity to conduct a risk assessment or inspection of the Property for the presence of lead-based paint or lead-based paint hazards.

☐ 2. Within ten days after the effective date of this contract, Buyer may have the Property inspected by inspectors selected by Buyer. If lead-based paint or lead-based paint hazards are present, Buyer may terminate this contract by giving Seller written notice within 14 days after the effective date of this contract, and the earnest money will be refunded to Buyer.

**D. BUYER'S ACKNOWLEDGMENT** (check applicable boxes):

☐ 1. Buyer has received copies of all information listed above.

☐ 2. Buyer has received the pamphlet *Protect Your Family from Lead in Your Home*.

**E. BROKERS' ACKNOWLEDGMENT:** Brokers have informed Seller of Seller's obligations under 42 U.S.C. 4852d to: (a) provide Buyer with the federally approved pamphlet on lead poisoning prevention; (b) complete this addendum; (c) disclose any known lead-based paint and/or lead-based paint hazards in the Property; (d) deliver all records and reports to Buyer pertaining to lead-based paint and/or lead-based paint hazards in the Property; (e) provide Buyer a period of up to 10 days to have the Property inspected; and (f) retain a completed copy of this addendum for at least 3 years following the sale. Brokers are aware of their responsibility to ensure compliance.

**F. CERTIFICATION OF ACCURACY:** The following persons have reviewed the information above and certify, to the best of their knowledge, that the information they have provided is true and accurate.

Buyer \_\_\_\_\_ Date \_\_\_\_\_ Seller Emily Atkinson \_\_\_\_\_ Date \_\_\_\_\_

Buyer \_\_\_\_\_ Date \_\_\_\_\_ Seller \_\_\_\_\_ Date \_\_\_\_\_

Other Broker \_\_\_\_\_ Date \_\_\_\_\_ Listing Broker Tom Johnson 03/21/2009 \_\_\_\_\_ Date \_\_\_\_\_

Bill Johnson and Associates

The form of this addendum has been approved by the Texas Real Estate Commission for use only with similarly approved or promulgated forms of contracts. Such approval relates to this contract form only. TREC forms are intended for use only by trained real estate licensees. No representation is made as to the legal validity or adequacy of any provision in any specific transactions. It is not suitable for complex transactions. Texas Real Estate Commission, P.O. Box 12188, Austin, TX 78711-2188, 1-800-250-8732 or (512) 459-6544 (<http://www.trec.state.tx.us>)

SCALE  
1" = 40'

"TOWN OF NEW ULM"  
VOL. 13, PG. 37 D.R.A.C.T.  
JAMES C. DUFF SURVEY  
A-186  
AUSTIN COUNTY, TEXAS

F. M. 1094  
(BASTROP STREET)  
(60' R.O.W.)

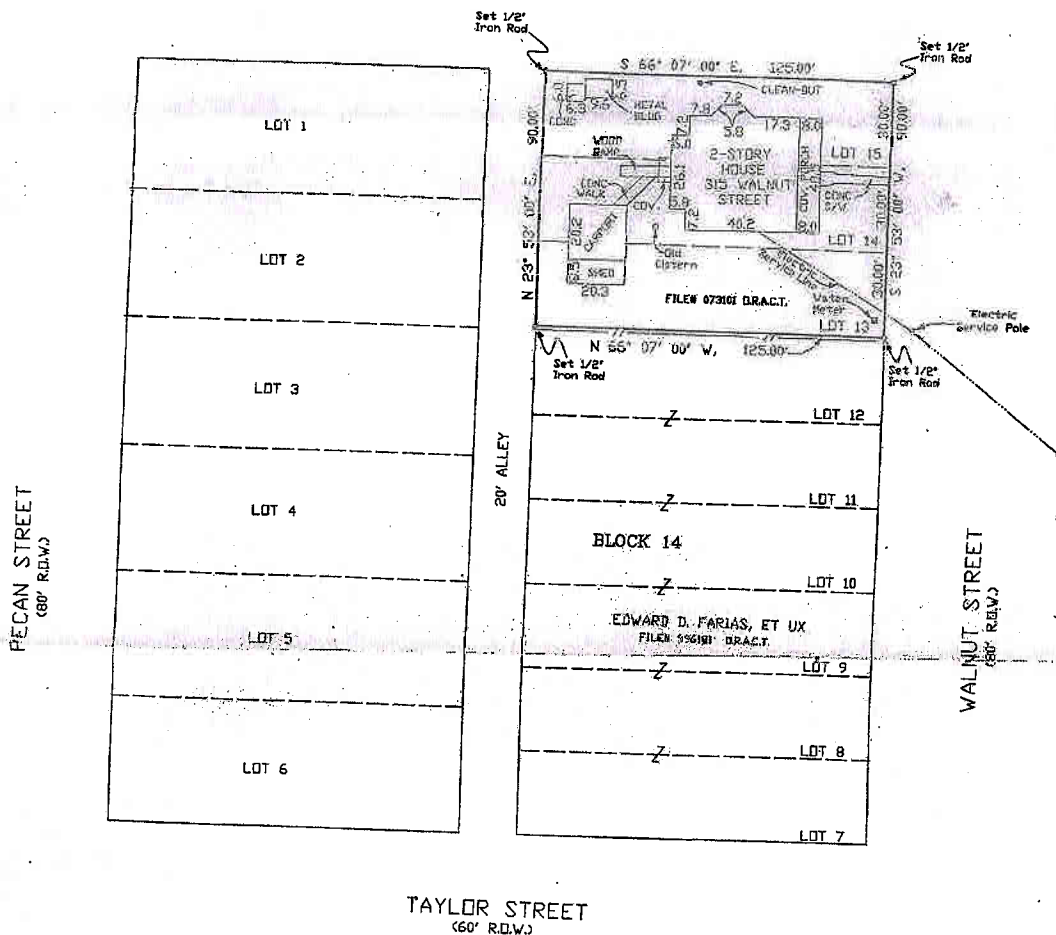

NOTES: 1.) The tract of land shown hereon lies within Zone "X" (Areas determined to be outside the 500-year floodplain) of the Flood Hazard Zone according to the F.I.R.M., Flood Insurance Rate Map# 49015C 0100C, effective date January 17, 1990.  
2.) Bearings shown hereon are based on the plat of New Uln, recorded in Volume 13, pg. 37 D.R.A.C.T.

I, Glen S. Alexander, Registered Professional Land Surveyor, do hereby certify that the plat and/or the description shown hereon accurately represents the results of an on the ground survey made under my direction and supervision on JUNE 27, 2007 and all corners and acreage are shown hereon. There are no conflicts, protrusions or easements apparent on the ground, except as shown and/or noted hereon.

USE OF THIS SURVEY FOR ANY OTHER PURPOSE OR BY OTHER PARTIES SHALL BE AT THEIR OWN RISK AND THE UNDERSIGNED SURVEYOR IS NOT RESPONSIBLE FOR ANY LOSS RESULTING THEREFROM.

Glen S. Alexander - Registered Professional Land Surveyor, #4194

	EMILY DUELLETTE ATKIN	
	ALEXANDER SURVEYING 105 E. Linn Street P. O. BOX 386 Belvidre, Texas 77418 Phone: 978-885-9145 Fax: 978-885-598	
Glen S. Alexander	County AUSTIN	Field Crew
R.P.L.S. No. #4194	JAMES C. DUFF Survey SURVEY, A-186	Computation
Date JUNE 27, 2007	City NEW ULM	Drafting
Update	Addition	AC VOL. 107, Work Order



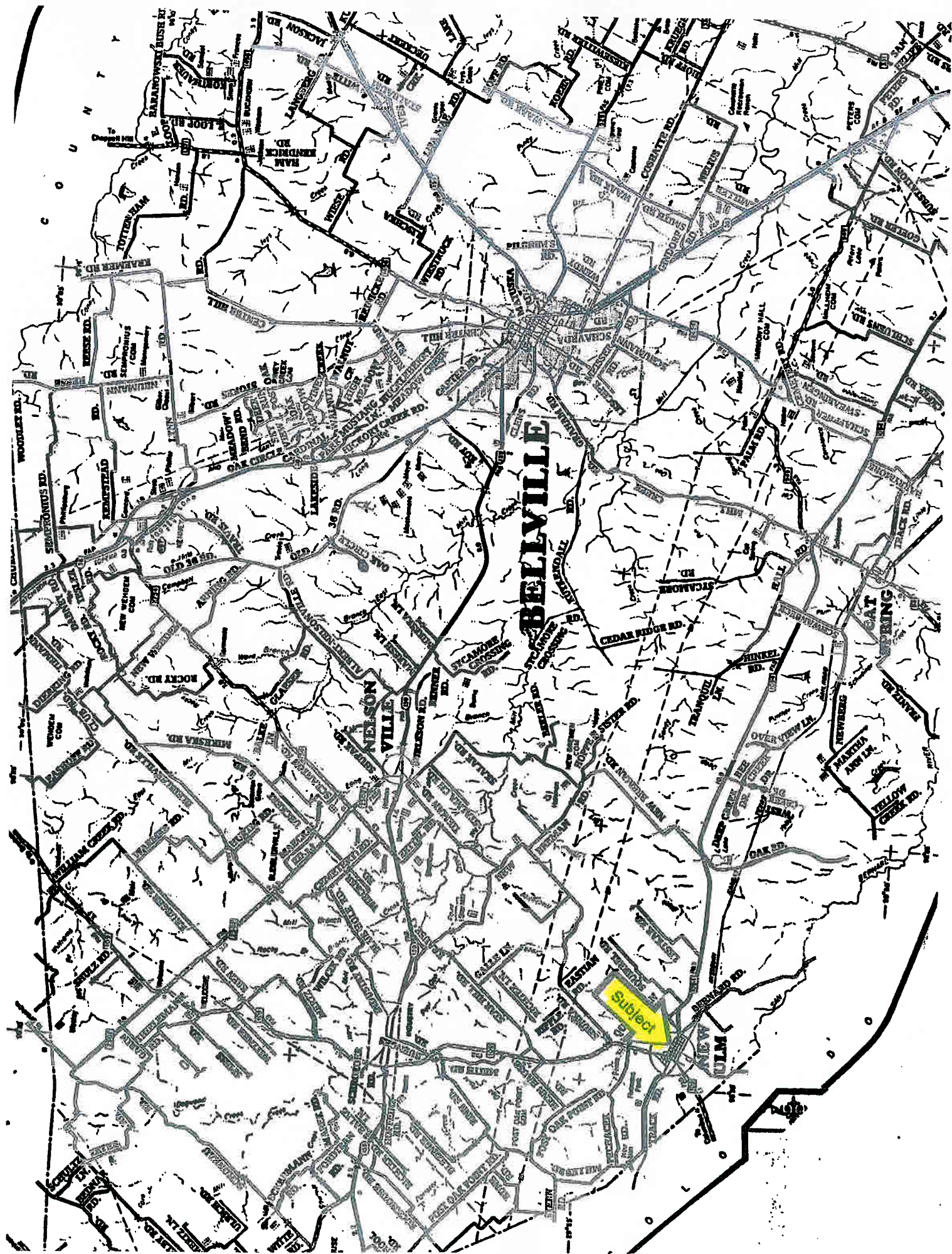

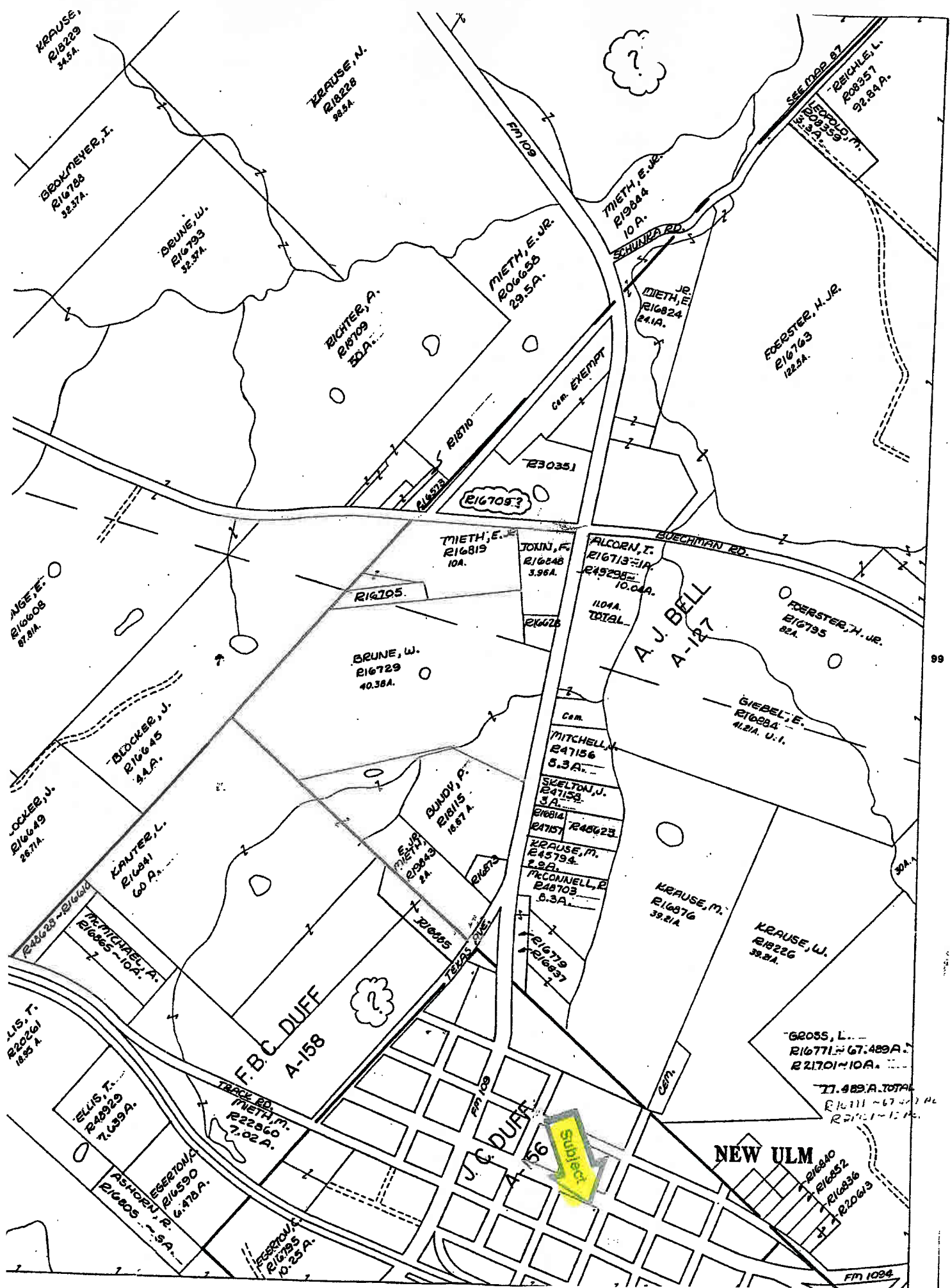





Address Industry, TX

Get Google Maps on your phone



Text the word "GMAPS" to 466453



©2009 Google - Map data ©2009 Tele Atlas - Terms of Use



Texas law requires all real estate licensees to give the following information about brokerage services to prospective buyers, tenants, sellers and landlords.

## Information About Brokerage Services

**B**efore working with a real estate broker, you should know that the duties of a broker depend on whom the broker represents. If you are a prospective seller or landlord (owner) or a prospective buyer or tenant (buyer), you should know that the broker who lists the property for sale or lease is the owner's agent. A broker who acts as a subagent represents the owner in cooperation with the listing broker. A broker who acts as a buyer's agent represents the buyer. A broker may act as an intermediary between the parties if the parties consent in writing. A broker can assist you in locating a property, preparing a contract or lease, or obtaining financing without representing you. A broker is obligated by law to treat you honestly.

### IF THE BROKER REPRESENTS THE OWNER:

The broker becomes the owner's agent by entering into an agreement with the owner, usually through a written - listing agreement, or by agreeing to act as a subagent by accepting an offer of subagency from the listing broker. A subagent may work in a different real estate office. A listing broker or subagent can assist the buyer but does not represent the buyer and must place the interests of the owner first. The buyer should not tell the owner's agent anything the buyer would not want the owner to know because an owner's agent must disclose to the owner any material information known to the agent.

### IF THE BROKER REPRESENTS THE BUYER:

The broker becomes the buyer's agent by entering into an agreement to represent the buyer, usually through a written buyer representation agreement. A buyer's agent can assist the owner but does not represent the owner and must place the interests of the buyer first. The owner should not tell a buyer's agent anything the owner would not want the buyer to know because a buyer's agent must disclose to the buyer any material information known to the agent.

### IF THE BROKER ACTS AS AN INTERMEDIARY:

A broker may act as an intermediary between the parties if the broker complies with The Texas Real Estate License

Act. The broker must obtain the written consent of each party to the transaction to act as an intermediary. The written consent must state who will pay the broker and, in conspicuous bold or underlined print, set forth the broker's obligations as an intermediary. The broker is required to treat each party honestly and fairly and to comply with The Texas Real Estate License Act. A broker who acts as an intermediary in a transaction:

- (1) shall treat all parties honestly;
- (2) may not disclose that the owner will accept a price less than the asking price unless authorized in writing to do so by the owner;
- (3) may not disclose that the buyer will pay a price greater than the price submitted in a written offer unless authorized in writing to do so by the buyer; and
- (4) may not disclose any confidential information or any information that a party specifically instructs the broker in writing not to disclose unless authorized in writing to disclose the information or required to do so by The Texas Real Estate License Act or a court order or if the information materially relates to the condition of the property.

With the parties' consent, a broker acting as an intermediary between the parties may appoint a person who is licensed under The Texas Real Estate License Act and associated with the broker to communicate with and carry out instructions of one party and another person who is licensed under that Act and associated with the broker to communicate with and carry out instructions of the other party.

If you choose to have a broker represent you, you should enter into a written agreement with the broker that clearly establishes the broker's obligations and your obligations. The agreement should state how and by whom the broker will be paid. You have the right to choose the type of representation, if any, you wish to receive. Your payment of a fee to a broker does not necessarily establish that the broker represents you. If you have any questions regarding the duties and responsibilities of the broker, you should resolve those questions before proceeding.

\* **Bill Johnson and Associates Real Estate Company will represent the Seller-Owner in all real estate sales transactions, unless prior provisions with the Buyer have been agreed to and acknowledged in writing by all parties.**

\*\* **If you wish to be represented by a Buyer's Agent, please notify the Bill Johnson and Associates Real Estate Company sales agent with whom you are working, prior to looking at any properties.**

Real estate licensee asks that you acknowledge receipt of this information about brokerage services for the licensee's records.

Buyer, Seller, Landlord or Tenant

Date

Texas Real Estate Brokers and Salespersons are licensed and regulated by the Texas Real Estate Commission (TREC). If you have a question or complaint regarding a real estate licensee, you should contact TREC at P.O. Box 12188, Austin, Texas 78711-2188 or 512-465-3060.



01A

TREC No. OP-K

Bill Johnson & Associates Real Estate 420 E. Main St., Bellville TX 77418  
Phone: 979-865-5466

Fax: 979-865-5500

Bill Johnson and Associates Re

Produced with ZipForm™ by RE FormsNet, LLC 18025 Fifteen Mile Road, Clinton Township, Michigan 48036, (800) 383-9805

T5445687.ZFX