

STATE OF TEXAS:
COUNTY OF NAVARRO: KNOW ALL MEN BY THESE PRESENTS:

THAT I, OBE VELDMAN, AM THE OWNER OF THAT CERTAIN TRACT OF LAND, BEING 361.359 ACRES TRACT SITUATED IN THE I. P. JEFFERS SURVEY, ABSTRACT NO. 429, IN NAVARRO COUNTY, TEXAS, AND BEING THE SAME TRACT DESCRIBED IN INSTRUMENT DATED JULY 10, 1966, AND RECORDED IN VOLUME 1077 PAGE 512, IN THE DEED RECORDS OF NAVARRO COUNTY, TEXAS.

NOW, THEREFORE BE IT KNOWN THAT I, THE AFORESAID, DO HEREBY ADOPT THIS PLAT DESIGNATED AS HIGH VIEW RANCH.

WITNESS MY HAND ON THIS 31 DAY OF May A. D. 1988.

OBE VELDMAN

STATE OF TEXAS:
COUNTY OF NAVARRO: KNOW ALL MEN BY THESE PRESENTS:

THAT I, A NOTARY PUBLIC IN AND FOR SAID COUNTY AND STATE DO HEREBY CERTIFY THAT ON THIS DAY PERSONALLY APPEARED OBE VELDMAN, KNOWN TO ME TO BE THE PERSON WHOSE NAME IS SUBSCRIBED TO THE FOREGOING, AND THAT HE EXECUTED THE SAME FOR THE PURPOSE HEREIN EXPRESSED.

WITNESS MY HAND AND SEAL ON THIS THE 31 DAY OF May A. D. 1988.

NOTARY PUBLIC

STATE OF TEXAS:
COUNTY OF NAVARRO: KNOW ALL MEN BY THESE PRESENTS:

THAT I, MORRIS R. BRUCE, REGISTERED PUBLIC SURVEYOR NO. 1541, DO HEREBY CERTIFY THAT THE FOREGOING FIELD NOTES WERE PREPARED FROM AN ACTUAL AND ACCURATE SURVEY MADE ON THE GROUND UNDER MY SUPERVISION, AND THAT THEY ARE TRUE AND CORRECT TO THE BEST OF MY KNOWLEDGE.

WITNESS MY HAND AND SEAL ON THIS THE 31 DAY OF December A. D. 1988.

MORRIS R. BRUCE
REGISTERED PUBLIC SURVEYOR NO. 1541

STATE OF TEXAS:
COUNTY OF NAVARRO: KNOW ALL MEN BY THESE PRESENTS:

THAT WE, THE COMMISSIONERS COURT OF SAID COUNTY AND STATE, DO HEREBY CERTIFY THAT THE FOREGOING PLAT WAS INSPECTED AND APPROVED ON THIS THE 31 DAY OF May A. D. 1988.

COUNTY JUDGE

COMMISSIONER

COMMISSIONER

STATE OF TEXAS:
COUNTY OF NAVARRO: KNOW ALL MEN BY THESE PRESENTS:

THAT I, THE COUNTY HEALTH OFFICER FOR SAID COUNTY AND STATE DO HEREBY CERTIFY THAT THE FOREGOING PLAT WAS APPROVED ON THIS THE DAY OF May A. D. 1988.

COUNTY HEALTH OFFICER

STATE OF TEXAS:
COUNTY OF NAVARRO: KNOW ALL MEN BY THESE PRESENTS:

THAT I, JAMES F. DOOLEN, COUNTY CLERK OF SAID COUNTY AND STATE DO HEREBY CERTIFY THAT THE FOREGOING PLAT WAS FILED IN MY OFFICE, AND IS A TRUE AND CORRECT COPY OF THE ORIGINAL.

WITNESS MY HAND AND SEAL ON THIS THE 31 DAY OF May A. D. 1988.

JAMES F. DOOLEN

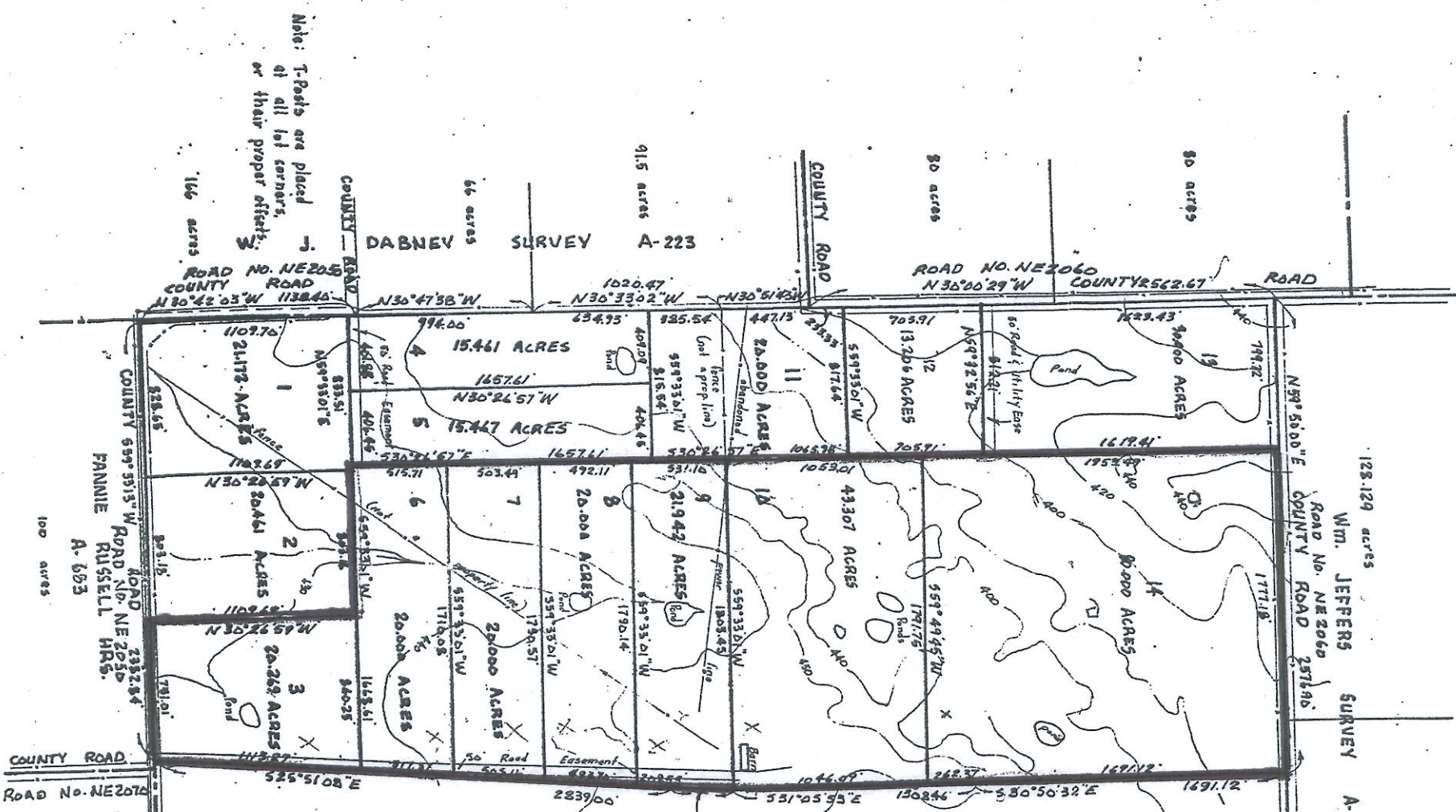

7 Tracts
Total 225 1/2 acres

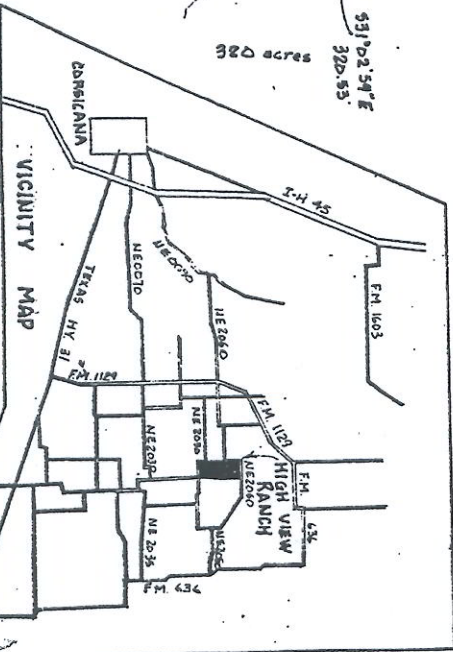

HIGH VIEW RANCH
I. P. JEFFERS SURVEY
A-429
NAVARRO COUNTY, TEXAS
MAY 1988

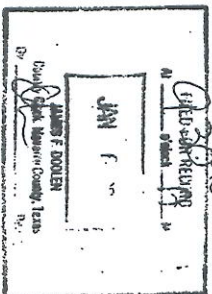

6/255