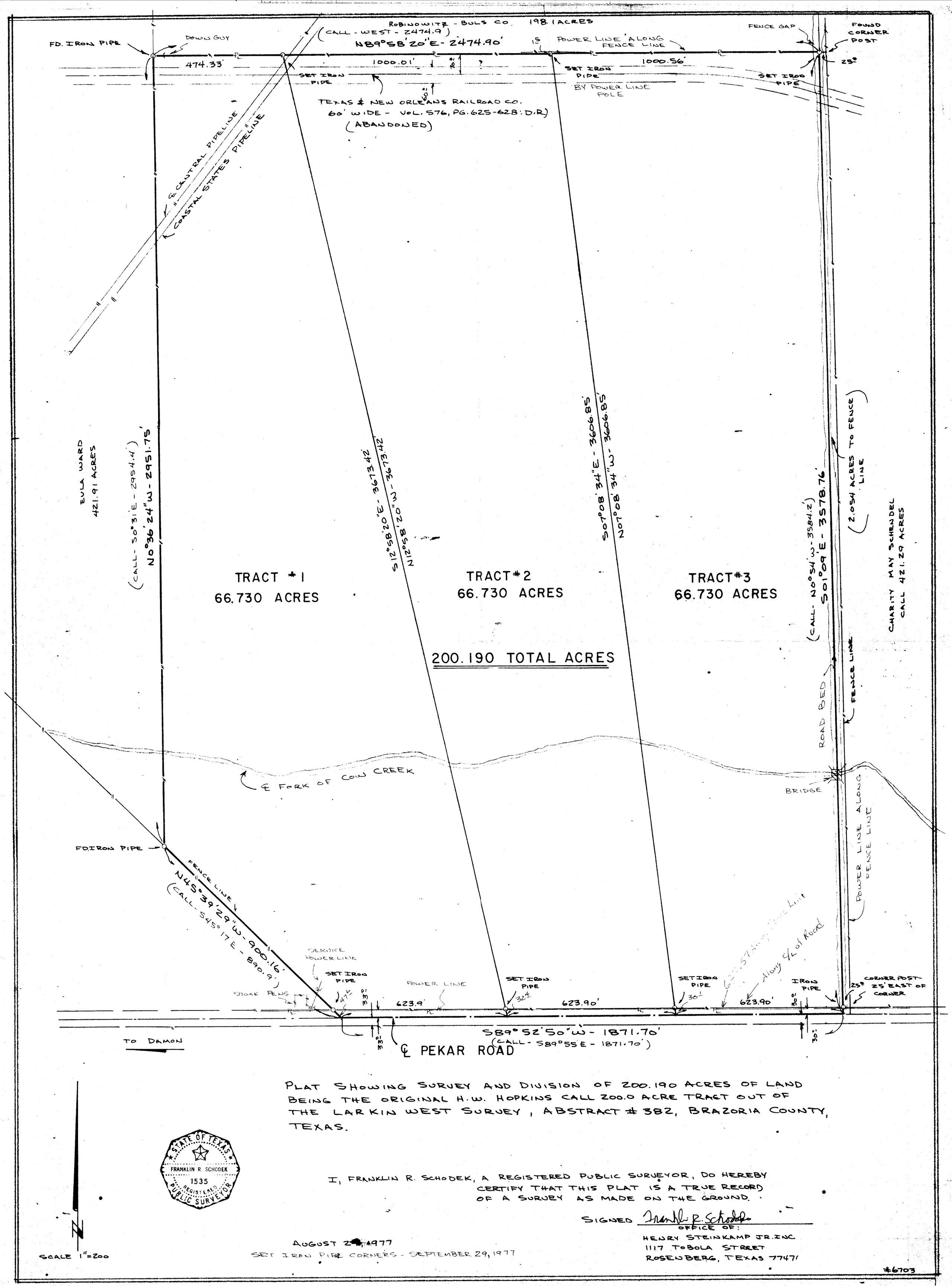

PLAT SHOWING SURVEY AND DIVISION OF 200.190 ACRES OF LAND BEING THE ORIGINAL H.W. HOPKINS CALL 200.0 ACRE TRACT OUT OF THE LARKIN WEST SURVEY, ABSTRACT # 382, BRAZORIA COUNTY, TEXAS.

STATE OF TEXAS
FRANKLIN R. SCHODEK
1535
REGISTERED
PUBLIC SURVEYOR

I, FRANKLIN R. SCHODEK, A REGISTERED PUBLIC SURVEYOR, DO HEREBY CERTIFY THAT THIS PLAT IS A TRUE RECORD OF A SURVEY AS MADE ON THE GROUND.

SIGNED Franklin R. Schodek

OFFICE OF:
HENRY STEINKAMP JR. INC.
1117 TOBOLA STREET
ROSENBERG, TEXAS 77471

AUGUST 2[illegible], 1977
SET IRON PIPE CORNERS - SEPTEMBER 29, 1977

SCALE 1" = 200

#6703