

# Aerial Map

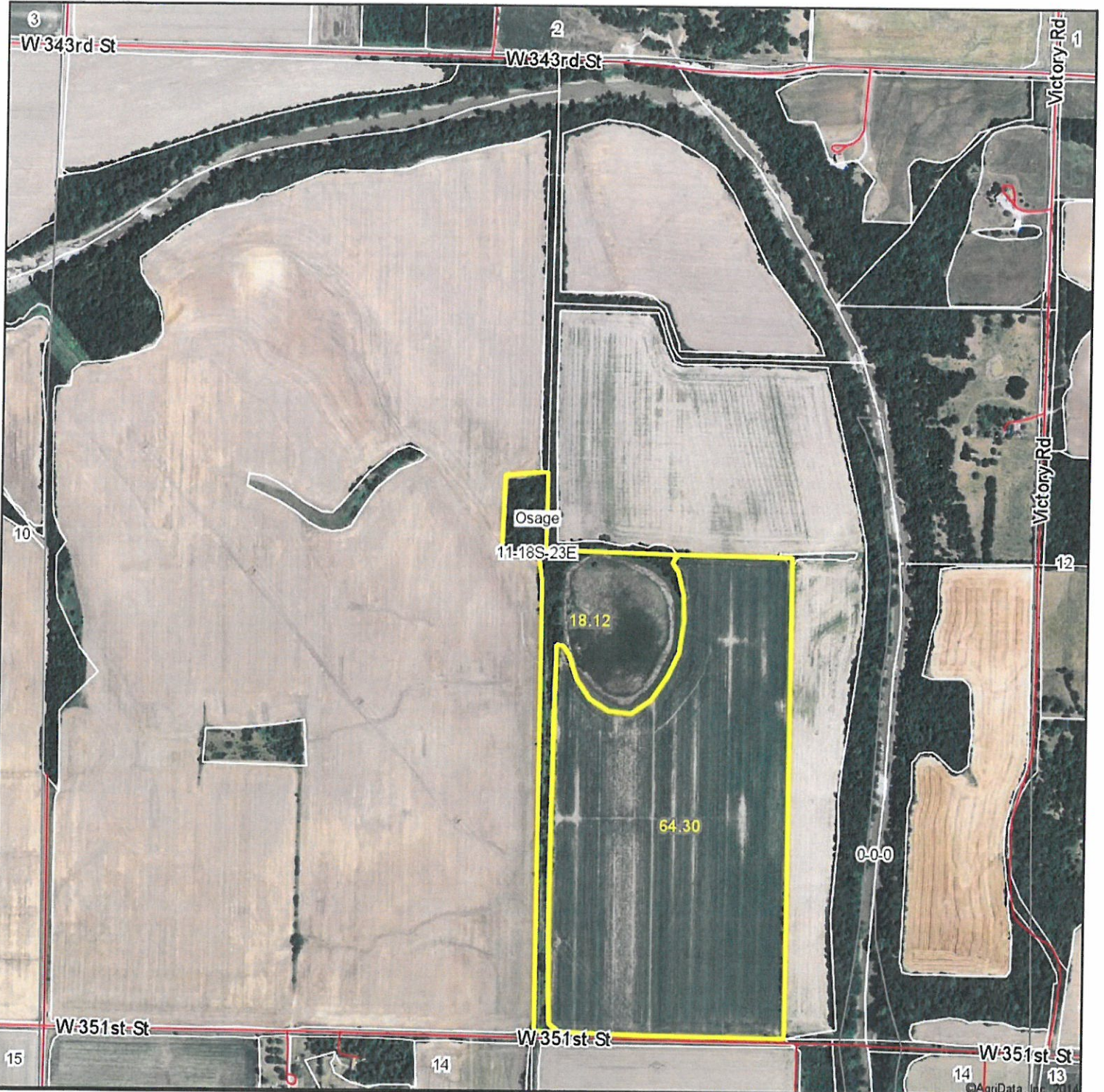

map center: 38° 29' 52.59, 94° 50' 9.29  
scale: 9605

**11-18S-23E**  
**Miami County**  
**Kansas**



8/16/2014

Maps Provided By:  
**surety**  
CUSTOMIZED ONLINE MAPPING  
© AgriData, Inc. 2014 www.AgriDataInc.com



# Topography Map

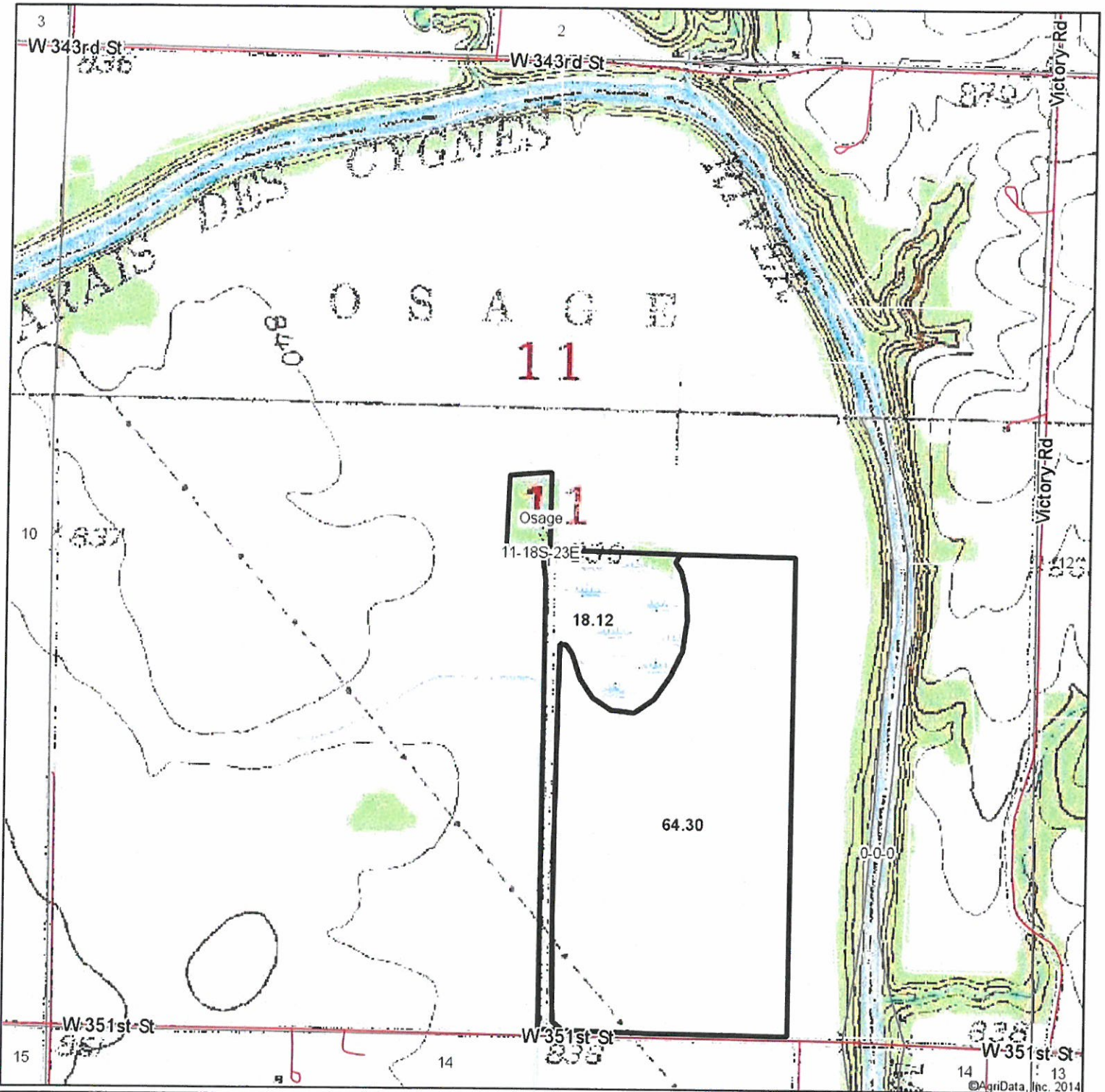

map center: 38° 29' 52.59, 94° 50' 9.29

scale: 9605

**11-18S-23E**  
**Miami County**  
**Kansas**



8/16/2014

Maps Provided By:  
**surety**  
CUSTOMIZED ONLINE MAPPING  
 © AgriData, Inc. 2014 www.AgriDataInc.com





Paola, KS

My Notes



On the go? Use [m.bing.com](http://m.bing.com) to find maps, directions, businesses, and more

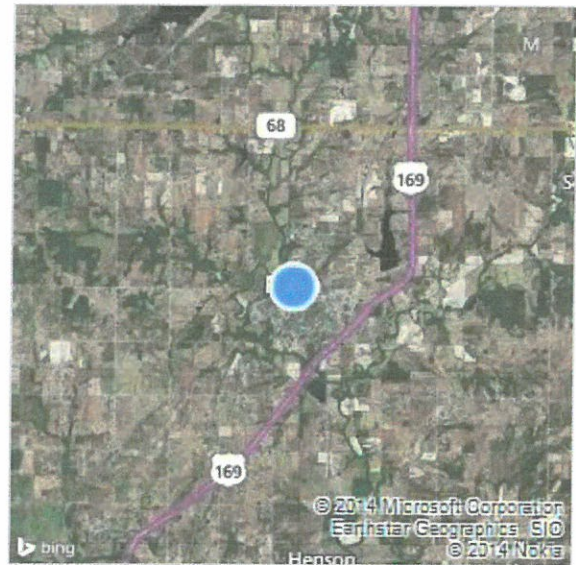

# Soil Map

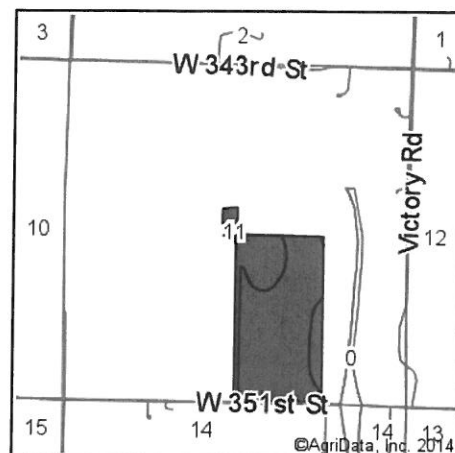
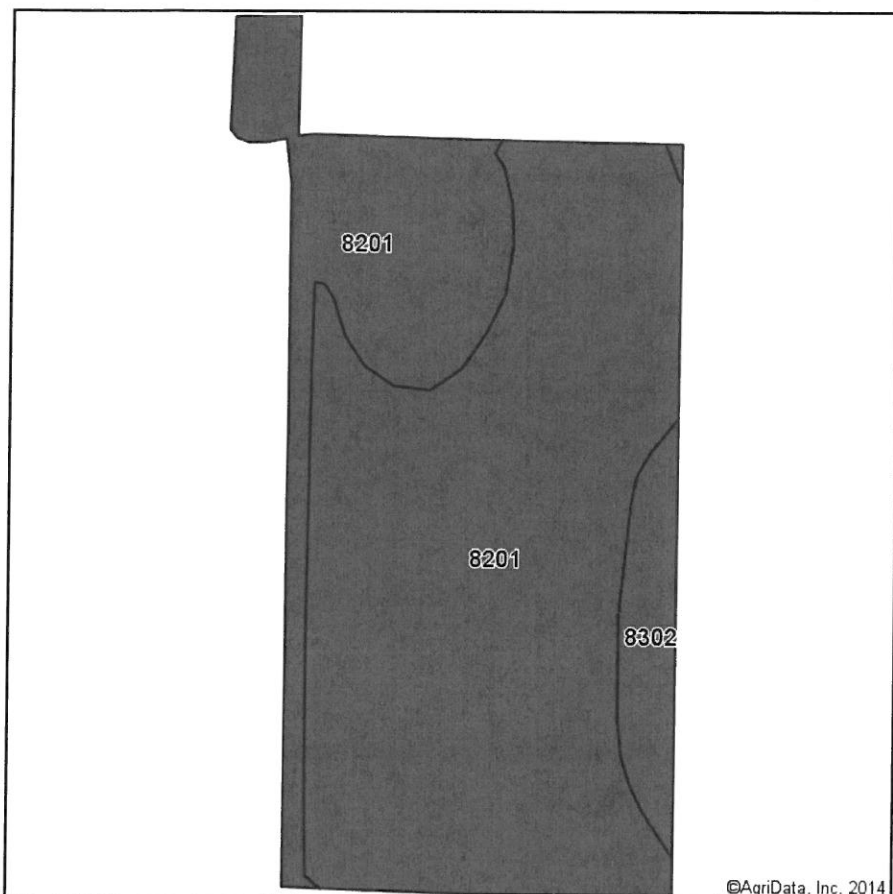

State: **Kansas**  
 County: **Miami**  
 Location: **11-18S-23E**  
 Township: **Osage**  
 Acres: **82.42**  
 Date: **8/16/2014**



Maps Provided By:  
**surety**  
 CUSTOMIZED ONLINE MAPPING  
 © AgriData, Inc. 2014 [www.AgriDataInc.com](http://www.AgriDataInc.com)

## Area Symbol: KS121, Soil Area Version: 14

Code	Soil Description	Acres	Percent of field	Non-Irr Class Legend	Non-Irr Class	Alfalfa hay	Cool season grasses	Corn	Grain sorghum	Pecans	Soybeans	Winter wheat
8201	Osage silty clay loam, occasionally flooded	77.10	93.5%		Ilw							
8302	Verdigris silt loam, occasionally flooded	5.32	6.5%		Ilw	4	7	72	68	11	32	38
Weighted Average						0.3	0.5	4.6	4.4	0.7	2.1	2.5

Area Symbol: KS121, Soil Area Version: 14

Field borders provided by Farm Service Agency as of 5/21/2008. Aerial photography provided by Aerial Photography Field Office.

Date Created: 1/27/2015



<b>Parcel ID</b>	1841800000012000	<b>Alternate ID</b>	n/a	<b>Owner Address</b>	n/a
<b>Sec/Twp/Rng</b>	18-18-23	<b>Class</b>	A - Agricultural Use		
<b>Property Address</b>	W 363RD ST Osawatomie	<b>Acreage</b>	7.500		
<b>District</b>	202 Osage				
<b>Brief Tax Description</b>	S18 , T18 , R23 , ACRES 7.5 , LT 13 AKA ALL TH PT SE4SE4 LYG E OF RIVER 7 AC 7.5 AC(C) (Note: Not to be used on legal documents)				

Last Data Upload: 1/27/2015 7:45:58 AM



# Miami County, KS



Date Created: 7/24/2014

## Summary

**Parcel ID** 181110000005000  
**Quick Ref ID** R15686  
**Property Address** W 351ST ST  
**Brief Tax Description** S11 , T18 , R23 , ACRES 81.0 , W2SE4 & TR BEG 12.5'E NW COR SE4 N32S' W201' S32S' E201' TO POB LESS CO RD ROW  
 (Note: Not to be used on legal documents)  
**Taxing Unit Group** 201 Osage Twp  
**Lot Size (SF)** N/A  
**Acreage** 81  
**Property Class** Agricultural Use  
**Zoning** AG  
**Lot Block Subdivision** - -  
**S-T-R** 11-18-23  
**Deed Book & Page** 0241 - 0586; 0358 - 0334; 0362 - 0435; 2006 - 3932;  
**Neighborhood** 009.2

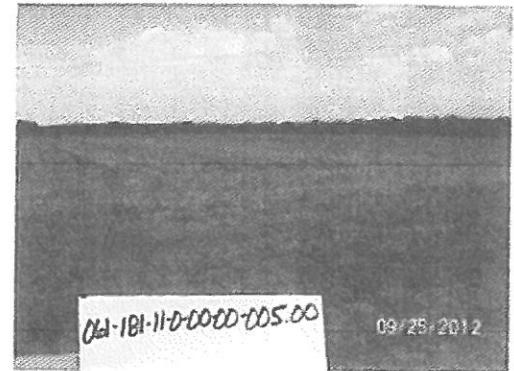

Click to Enlarge

## Owners

### Primary Owner

Harold, Phillipp R Trust  
 806 Rosewood CT  
 Paola, KS 66071

Harold, Phillipp R Trust  
 806 Rosewood CT  
 Paola, KS 66071

## Property Factors

<b>Topography</b>	Low - 6	<b>Parking Type</b>	None - 0
<b>Utilities</b>	Public Water - 3	<b>Parking Quantity</b>	None - 0
<b>Access</b>	Semi Improved Road - 2	<b>Parking Proximity</b>	Far - 0
<b>Fronting</b>	Secondary Street - 3	<b>Parking Covered</b>	0
<b>Location</b>	Neighborhood or Spot - 6	<b>Parking Uncovered</b>	0

## Agricultural Land

Details:			Summary:	
Ag Type	Ag Acres	Ag Soil	Dry Land Acres	68.06
DR	3.44	8302	Irrigated Acres	
DR	64.62	8201	Native Grass Acres	12.94
NG	12.94	WAST	Tame Grass Acres	
			Total Ag Acres	81.00

## Valuation

2014 Appraised Value				2013 Appraised Value			
Class	Land	Building	Total	Class	Land	Building	Total
A	\$14,280	\$0	\$14,280	A	\$12,540	\$0	\$12,540
<b>Total</b>	<b>\$14,280</b>	<b>\$0</b>	<b>\$14,280</b>	<b>Total</b>	<b>\$12,540</b>	<b>\$0</b>	<b>\$12,540</b>

## Tax History

<b>2013 Tax Amount</b>	\$391.30	60488
<b>2012 Tax Amount</b>	\$320.20	60471
<b>2011 Tax Amount</b>	\$336.98	60673