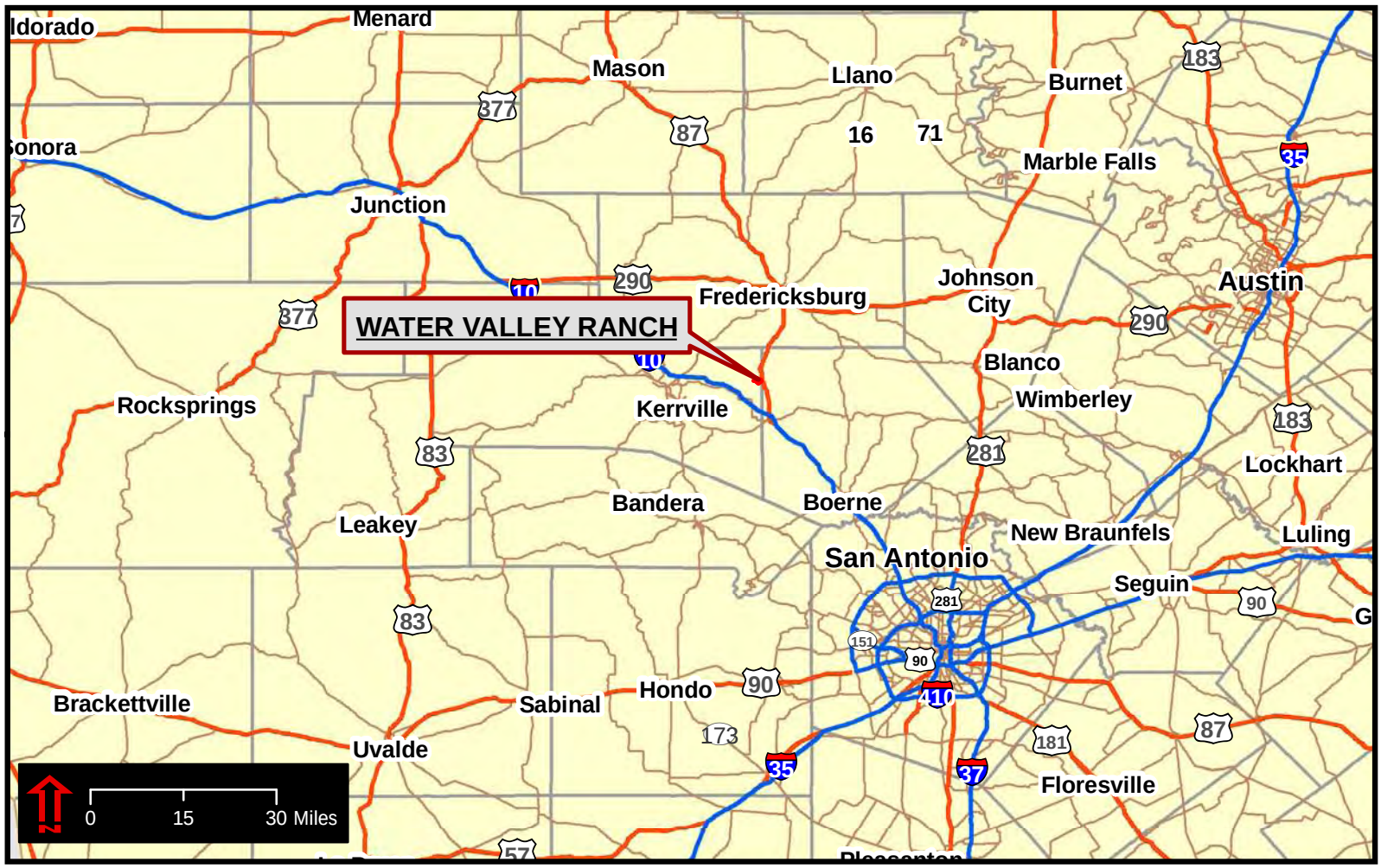
Menard
Mason
Llano
Burnet
Marble Falls
Junction
Fredericksburg
Johnson City
Austin
WATER VALLEY RANCH
Blanco
Wimberley
Rocksprings
Kerrville
Lockhart
Bandera
Boerne
Leakey
New Braunfels
Luling
San Antonio
Seguin
Brackettville
Sabinal
Hondo
Uvalde
Floresville
0 15 30 Miles

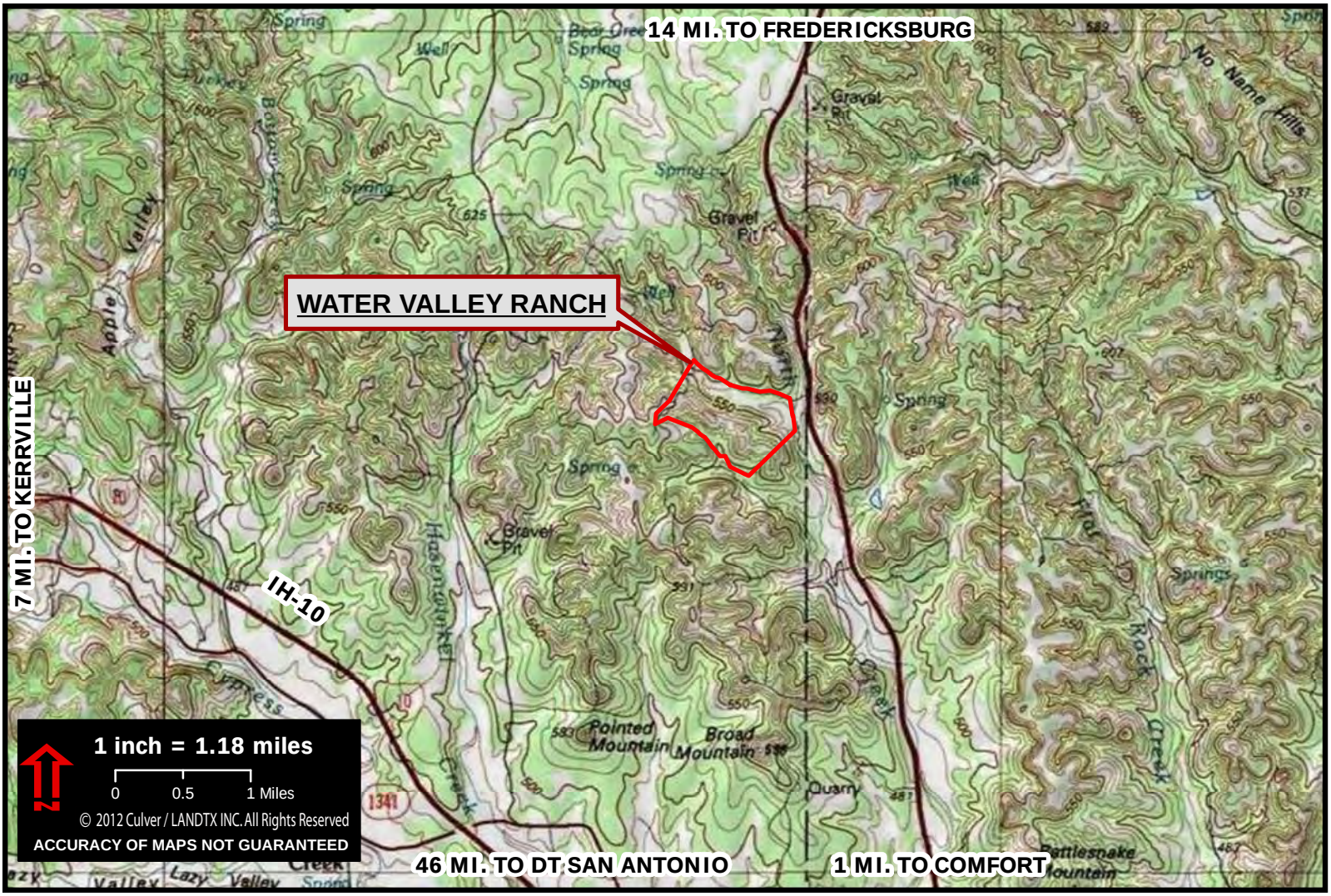
14 MI. TO FREDERICKSBURG
WATER VALLEY RANCH
7 MI. TO KERRVILLE
IH-10
Pointed Mountain
Broad Mountain
46 MI. TO DT SAN ANTONIO
1 MI. TO COMFORT
1 inch = 1.18 miles
0 0.5 1 Miles
© 2012 Culver / LANDTX INC. All Rights Reserved
ACCURACY OF MAPS NOT GUARANTEED