MAXEY - HINES & ASSOCIATES, P.C.

P.O. BOX 90 • FARMVILLE • VIRGINIA • 23901
TEL: 804-392-8827

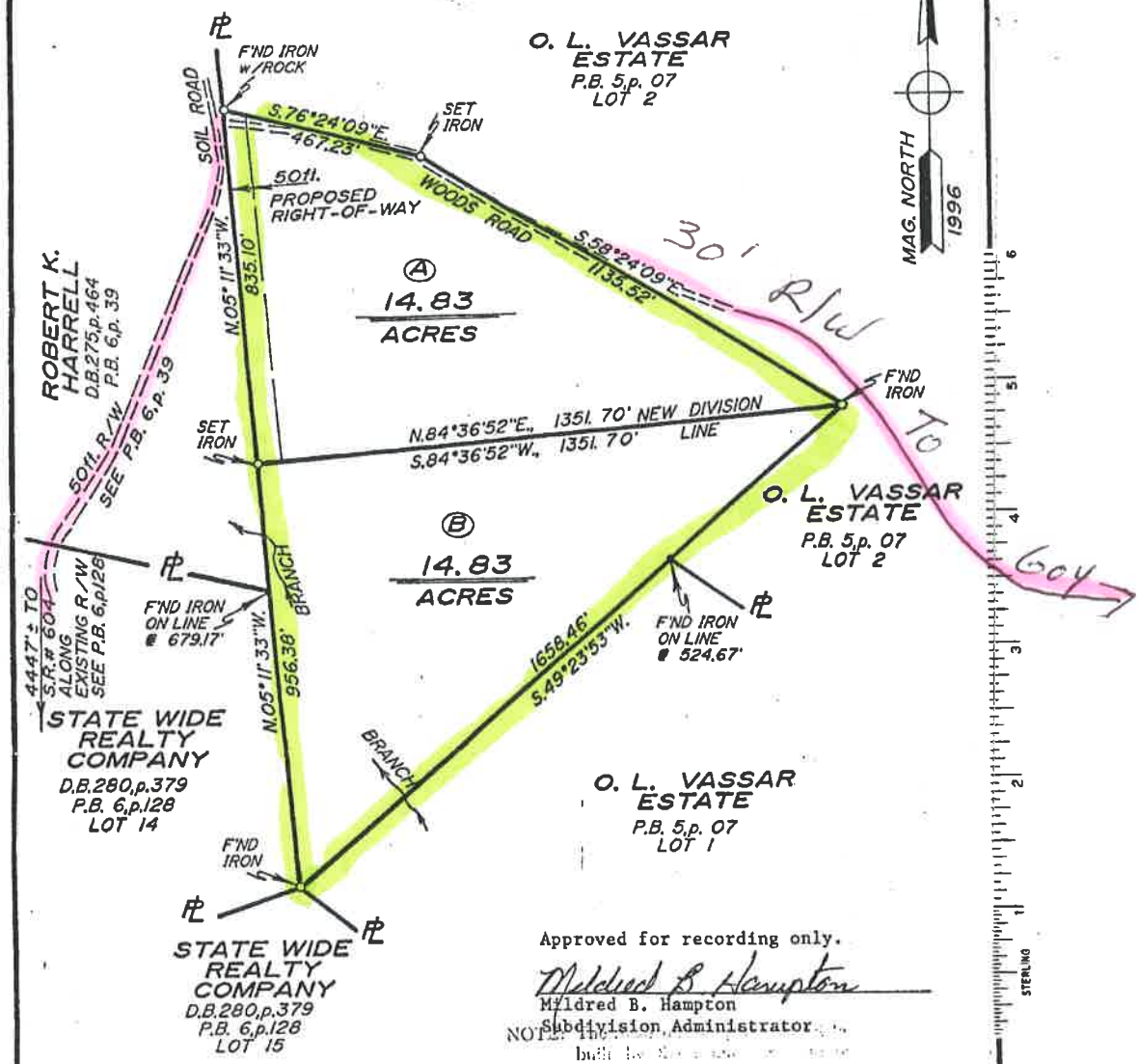

Approved for recording only.

Mildred B. Hampton
Mildred B. Hampton
Subdivision Administrator

NOTE: The roads on this plat will not be built by the county or state or maintained by the state unless up to state specifications at the sole divider and/or property owner.

NOTES:

1. TAX MAP NO. 89 - A - 22
2. THIS PLAT HAS BEEN PREPARED WITHOUT BENEFIT OF A TITLE REPORT AND DOES NOT THEREFORE NECESSARILY INDICATE ALL ENCUMBRANCES ON THE PROPERTY.

0' 300' 600'

To all parties interested in title to premises surveyed; This plat agrees with found plats, deed descriptions, ground evidence, and local witnesses as near as possible. DRAWN BY: H.H.T.

SCALE: 1 in.= 300ft. DATE: SEPT. 16, 1996 TOTAL ACREAGE: 29.66 ACRES

REQUESTED BY: HARRY A. SWANSON

OWNER(S): HARRY A. SWANSON D.B.160,p.436

LOCATED IN: HAMPDEN DISTRICT, PRINCE EDWARD COUNTY, VA.

PURPOSE: To delineate boundaries of 29.66 acres and partition as shown.

NOTE: The roads on this plat will not be built by the county or state or maintained by the state unless up to state specifications at the sole divider and/or property owner.

COMMONWEALTH OF VIRGINIA
ELISHA T. HODGES, III
No. 1753
9-16-96
LAND SURVEYOR
P.C.

F.B. 768- 2430

COMM. NO. 96S0248

SOUTHERN PHOTO GREENSBORO NC 6602