

Soils Map - Tillable Acres

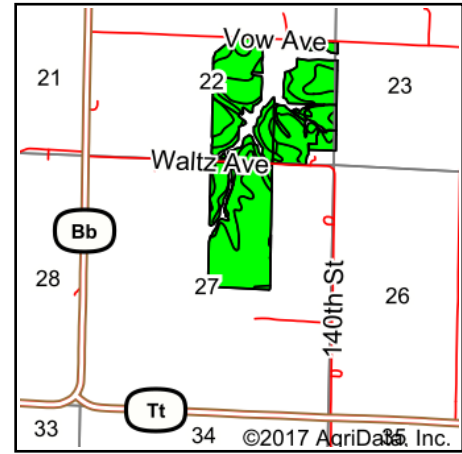

State: **Missouri**
 County: **Daviess**
 Location: **27-58N-29W**
 Township: **Colfax**
 Acres: **190.51**
 Date: **1/11/2018**

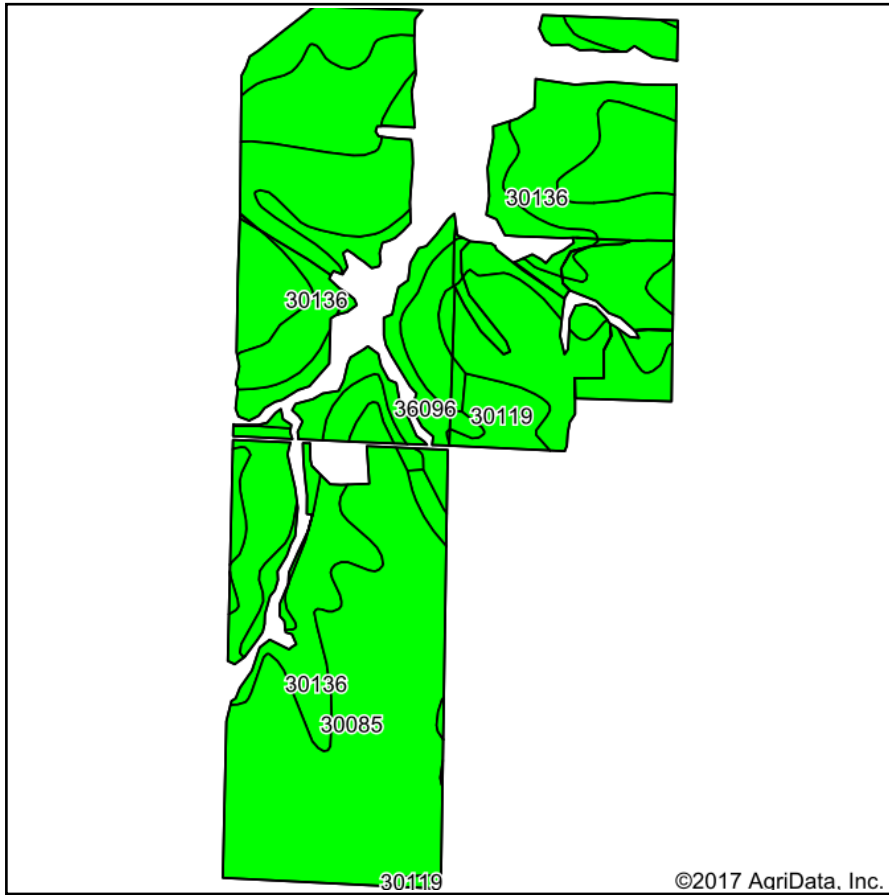

Maps Provided By:



© AgriData, Inc. 2017

www.AgriDataInc.com



Area Symbol: MO061, Soil Area Version: 19

Code	Soil Description	Acres	Percent of field	Non-Irr Class Legend	Non-Irr Class *c	NCCPI Overall	NCCPI Corn and Soybeans	NCCPI Small Grains
30085	Grundy silt loam, 2 to 5 percent slopes	92.67	48.6%		Ile	70	70	49
30136	Lamoni loam, 5 to 9 percent slopes	72.41	38.0%		IIle	57	50	45
36096	Zook silty clay loam, 1 to 5 percent slopes, frequently flooded	19.42	10.2%		IIIw	76	76	34
30119	Lagonda silty clay loam, 2 to 5 percent slopes, eroded	6.01	3.2%		IIle	49	44	33
Weighted Average						65	62.2	45.4

*c: Using Capabilities Class Dominant Condition Aggregation Method

Soils data provided by USDA and NRCS.