

CARROLL LAND SURVEYING
495 EAST MAIN STREET, SUITE 1
HOHENWALD, TN 38462
PHONE: (931)796-1654
FAX: (931)796-1651
EMAIL: csurvey@bellsouth.net

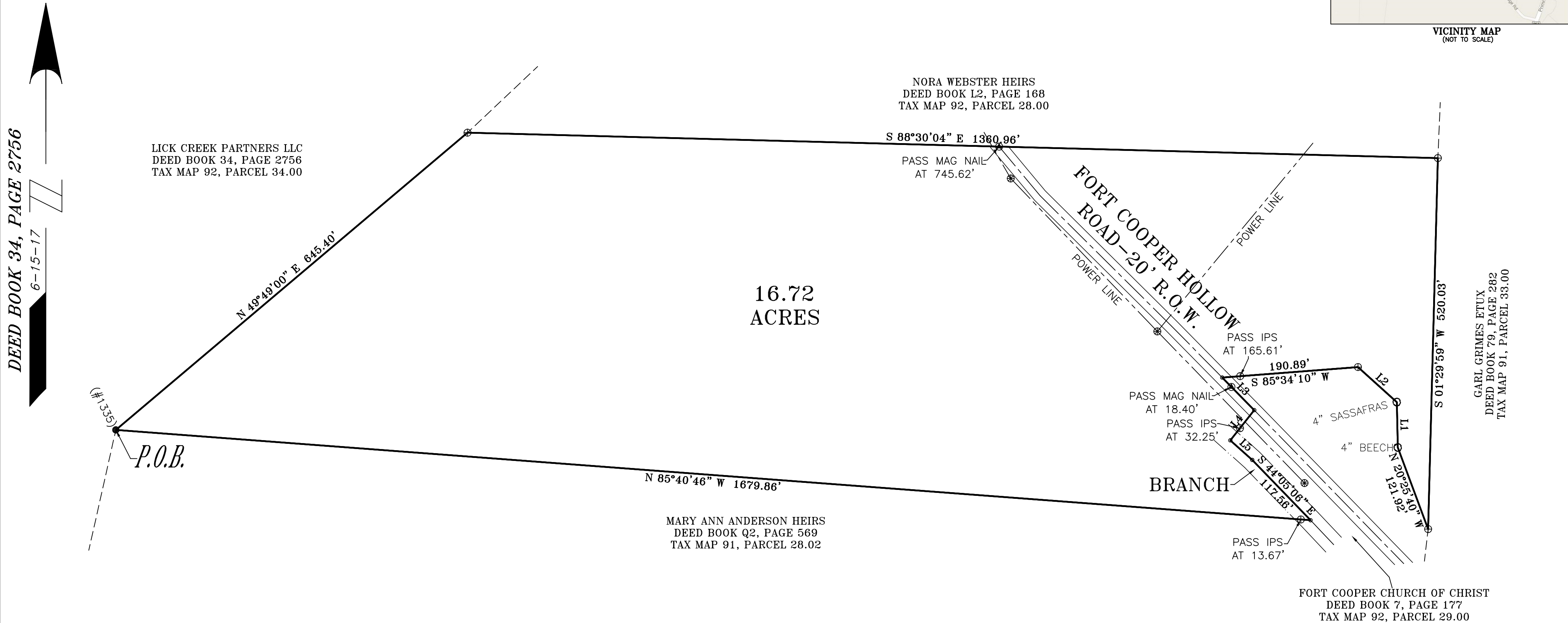

VICINITY MAP
(NOT TO SCALE)



DEED BOOK 34, PAGE 2756
6-15-17

CERTIFICATION

I, KENNETH CARROLL, LICENSED LAND SURVEYOR, DO HEREBY CERTIFY THAT THIS PLAT WAS PREPARED UNDER MY DIRECTION, THAT IT IS MY OPINION THAT THIS SURVEY MEETS OR EXCEEDS THE STANDARDS OF PRACTICE FOR A CATEGORY 1 SURVEY, AND THAT THE RATIO OF PRECISION OF THE UNADJUSTED SURVEY WAS 1:10,000 + AS SHOWN HEREON.

Kenneth Carroll
KENNETH CARROLL
TENN. REG NO. 1335

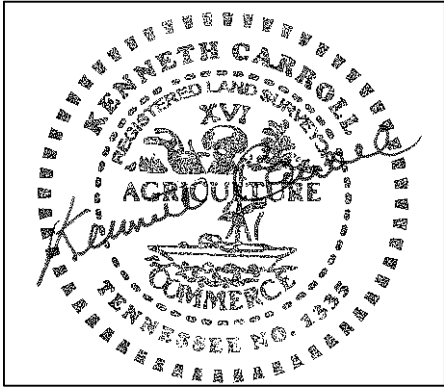

LINE	BEARING	DISTANCE
L1	N 01°16'33" W	63.62'
L2	N 47°53'54" W	73.39'
L3	S 44°33'48" E	64.00'
L4	S 38°20'00" W	54.00'
L5	S 48°10'10" E	41.16'

LEGEND

- ⊗ = UTILITY POLE
- = TREE
- = IRON PIN FOUND
- ⊕ = IRON PIN SET



SURVEY FOR DENNIS PALMER		
SCALE: 1" = 100'	APPROVED BY: KENNETH CARROLL	DRAWN BY: BRITTANY R.
DATE: 6-15-17	REVISED: / /	
13TH CIVIL DISTRICT - HICKMAN COUNTY, TN		
REF: DEED BOOK 26, PAGE 7690 TAX MAP 91, PARCEL 28.01		JOB NAME: PALM617 (KC)