

LAND FOR SALE

Oshkosh Range & CRP



Location:

From Oshkosh, Nebraska, the property is located 1/2 mile east on Road 58, then 1 miles north on Rd 181, then 2 1/4 miles east on Road 60.

Legal Description:

E1/2, E1/2W1/2 Section 21; NW1/4 Section 22-T17N-R43W of the 6th P.M., Garden County, Nebraska.

Acres:

641.73 tax assessed acres

Taxes:

2017 taxes payable in 2018 - \$3,242.14

Land Use:

The property includes a combination of rangeland and CRP. There are 309.59 acres enrolled in CRP through September 30, 2026 with an annual payment of \$11,591.

FSA Info:

20.83 Ac. Corn Base at 88 Bu PLC Yield

Livestock Water:

There is one submersible well located on the eastern edge of Section 21, with pipeline to two tanks. There is also a windmill on the northern edge.

Price:

\$415,000

Comments:

There is an easement to an active irrigation well located on the property that serves other land located west of this property that is owned by a third party.

Contact:

Chase Dodson; Listing Agent 308-520-1168 or chase@agriaffiliates.com
Mike Polk, John Childears, Bruce Dodson, Don Walker,
Tony Eggleston, Brian Reynolds, Roger Luehrs



Chase Dodson,
Listing Agent

Agri Affiliates—Providing Farm, Ranch Real Estate Services

Offered Exclusively By:



AGRI AFFILIATES, INC.
Providing Farm - Ranch Real Estate Services

NORTH PLATTE OFFICE

P.O. Box 1166

I-80 & US Hwy 83

North Platte, NE 69103

www.agriaffiliates.com

(308) 534-9240

Fax (308) 534-9244

Information contained herein was obtained from sources deemed reliable. We have no reason to doubt the accuracy, but the information is not guaranteed. Prospective Buyers should verify all information. All maps provided by Agri Affiliates, Inc. are approximations only, to be used as a general guideline, and not intended as survey accurate. As with any agricultural land, this property may include noxious weeds. Agri Affiliates, Inc. and all agents are acting as Agent of the Seller.

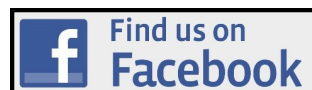

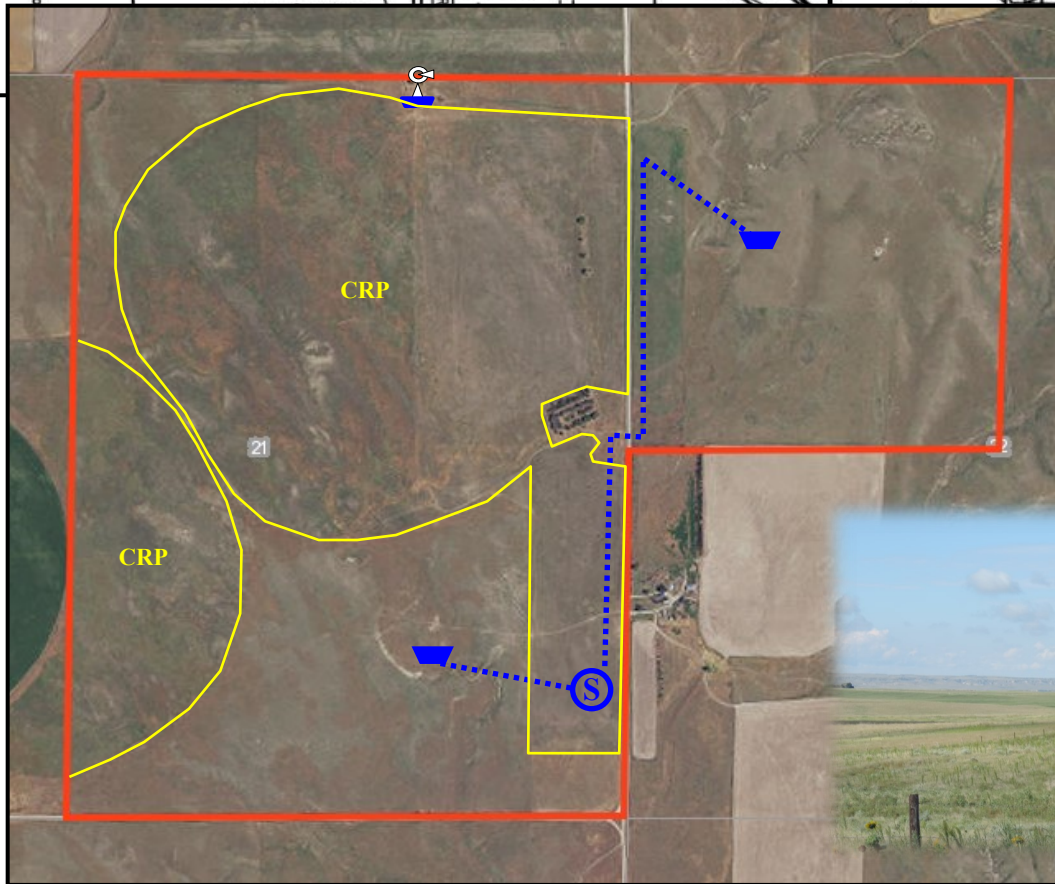
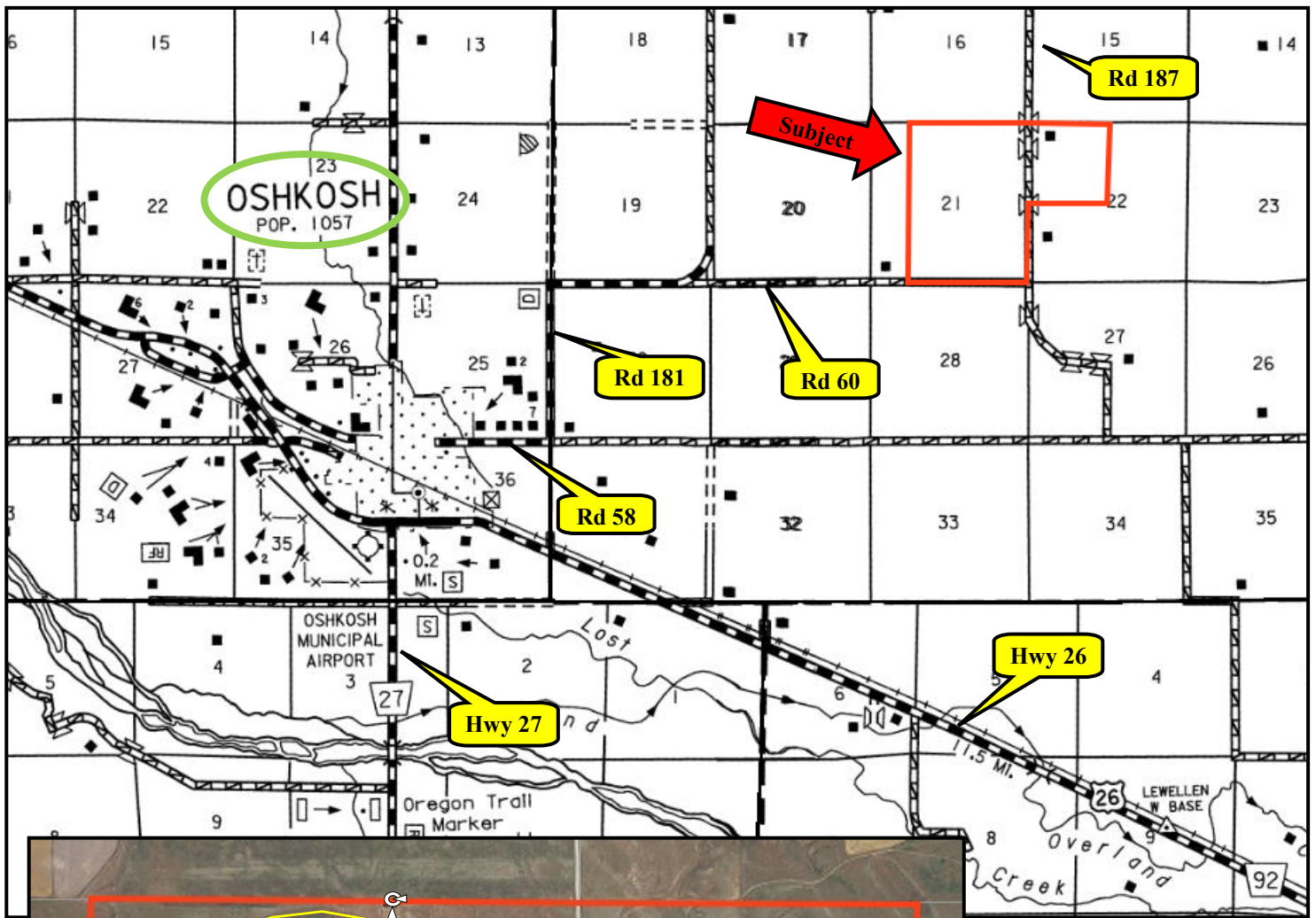

AGRI AFFILIATES, INC.
Providing Farm - Ranch Real Estate Services