Washington County

T24N R13E
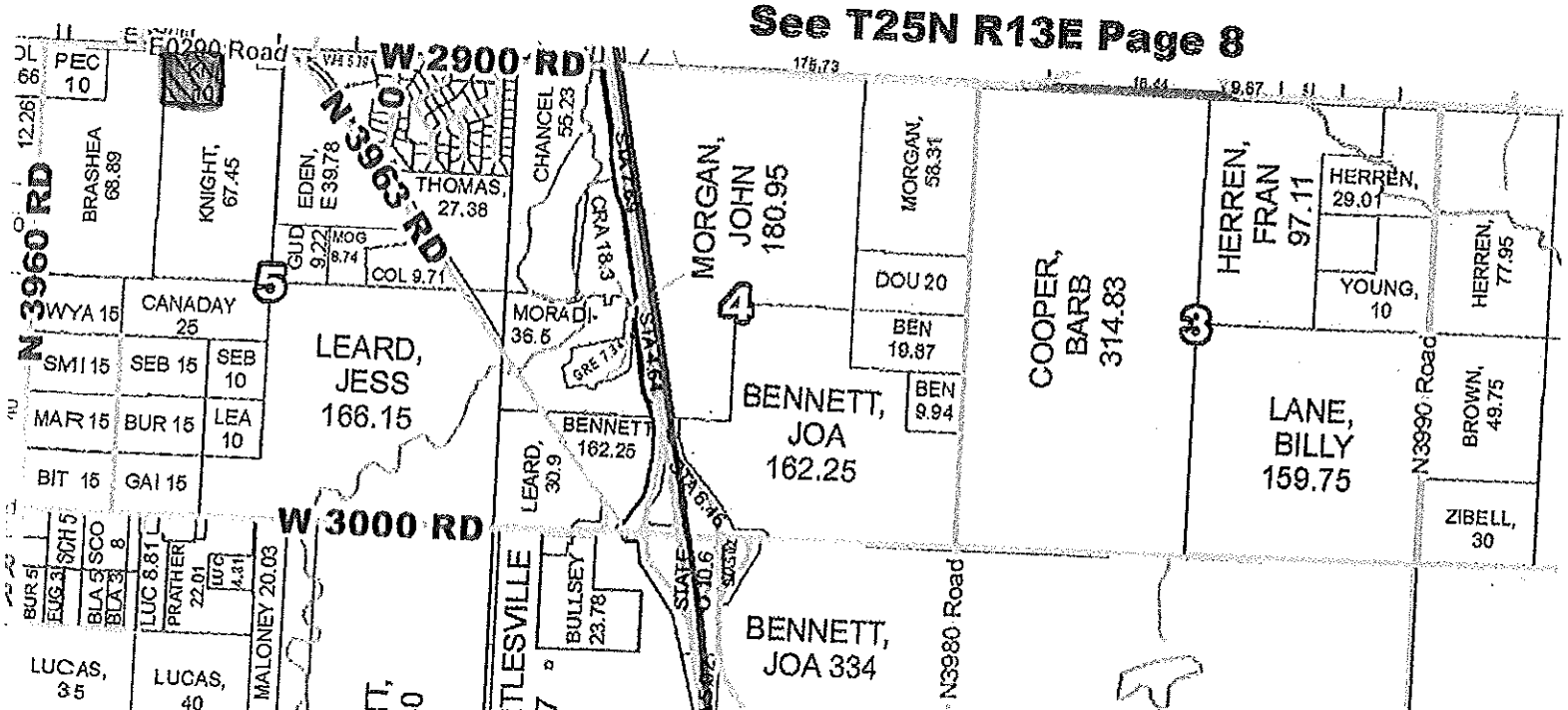
See T25N R13E Page 8