

Washington County Parcel Information**Parcel Information**

Parcel #:	R563287
Tax Lot:	2S2070000503
Site Address:	Hillsboro OR 97123
Owner:	Chrysiis Rigas
Owner2:	
Owner Address:	15705 SW Petrel Ct Beaverton OR 97007
Phone:	
Twn/Range/Section:	T: 02S R: 02W S: 07 Q: SW
Parcel Size:	9.85 Acres (429,066 SqFt)
Plat/Subdivision:	
Lot:	
Block:	
Map Page/Grid:	653-C6
Census Tract/Block:	032200/4001

Assessment Information

Market Value Land:	\$0
Market Value Impr:	\$0
Market Value Total:	\$0
Assessment Year:	2016
Assessed Value:	\$7,150

Tax Information

Levy Code:	058.03
Levy Rate:	12.7498
Tax Year:	2016
Annual Tax:	\$91.17
Exemption:	\$0

Legal

ACRES 9.85, ZONED FARMLAND-POTENTIAL ADDITIONAL TAX LIABILITY

Land

Cnty Land Use:	5505 - Specially Assessed - Zoned Farmland - Vacant	Cnty Bldg Use:	-
Land Use Std:	AFAR - FARMS AND CROPS	Zoning:	Washington Co.-AF-20 - Agriculture and Forestry
Neighborhood:	CPO 10	Recreation:	-
School District:	1J -	Watershed:	Rock Creek-Tualatin River

Improvement

Year Built:	0	Bedrooms:	0	Bathrooms:	0.00
1st Floor:	0 SqFt	2nd Floor:	0 SqFt	Building Fin:	0 SqFt
Garage:	0 SqFt	Attic Fin:	0 SqFt	Attic Unfin:	0 SqFt
A/C:	No	Basement Fin:	0 SqFt	Basement Unfin:	0 SqFt
Heat:		Exterior Walls:	Wood	Roof Covering:	

Transfer Information

Rec Date:	3/1/2017	Sale Price:		Doc Num:	0000017522	Doc Type:	Quit Claim
Buyer:	STRATIS FAMILY TRUST	Seller:	STRATIS,ANTONIOS P & ANNA M				

Sentry Dynamics, Inc. and its customers make no representations, warranties or conditions, express or implied, as to the accuracy or completeness of information contained in this report.

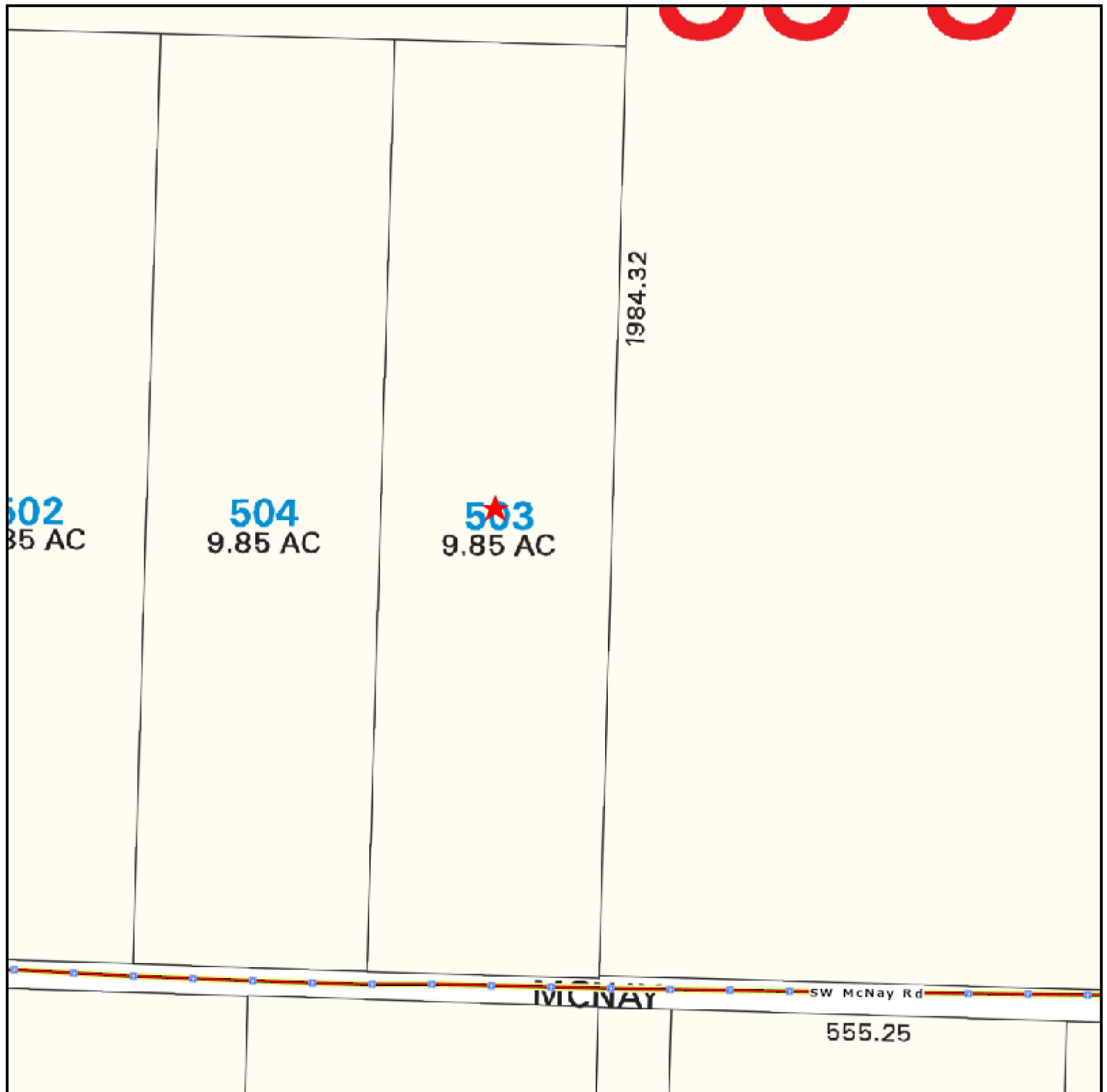

TICOR TITLE™

This map/plat is being furnished as an aid in locating the herein described land in relation to adjoining streets, natural boundaries and other land, and is not a survey of the land depicted. Except to the extent a policy of title insurance is expressly modified by endorsement, if any, the company does not insure dimensions, distances, location of easements, acreage or other matters shown thereon.

geoAdvantage



TICOR TITLE™

This map/plat is being furnished as an aid in locating the herein described land in relation to adjoining streets, natural boundaries and other land, and is not a survey of the land depicted. Except to the extent a policy of title insurance is expressly modified by endorsement, if any, the company does not insure dimensions, distances, location of easements, acreage or other matters shown thereon.

geoAdvantage

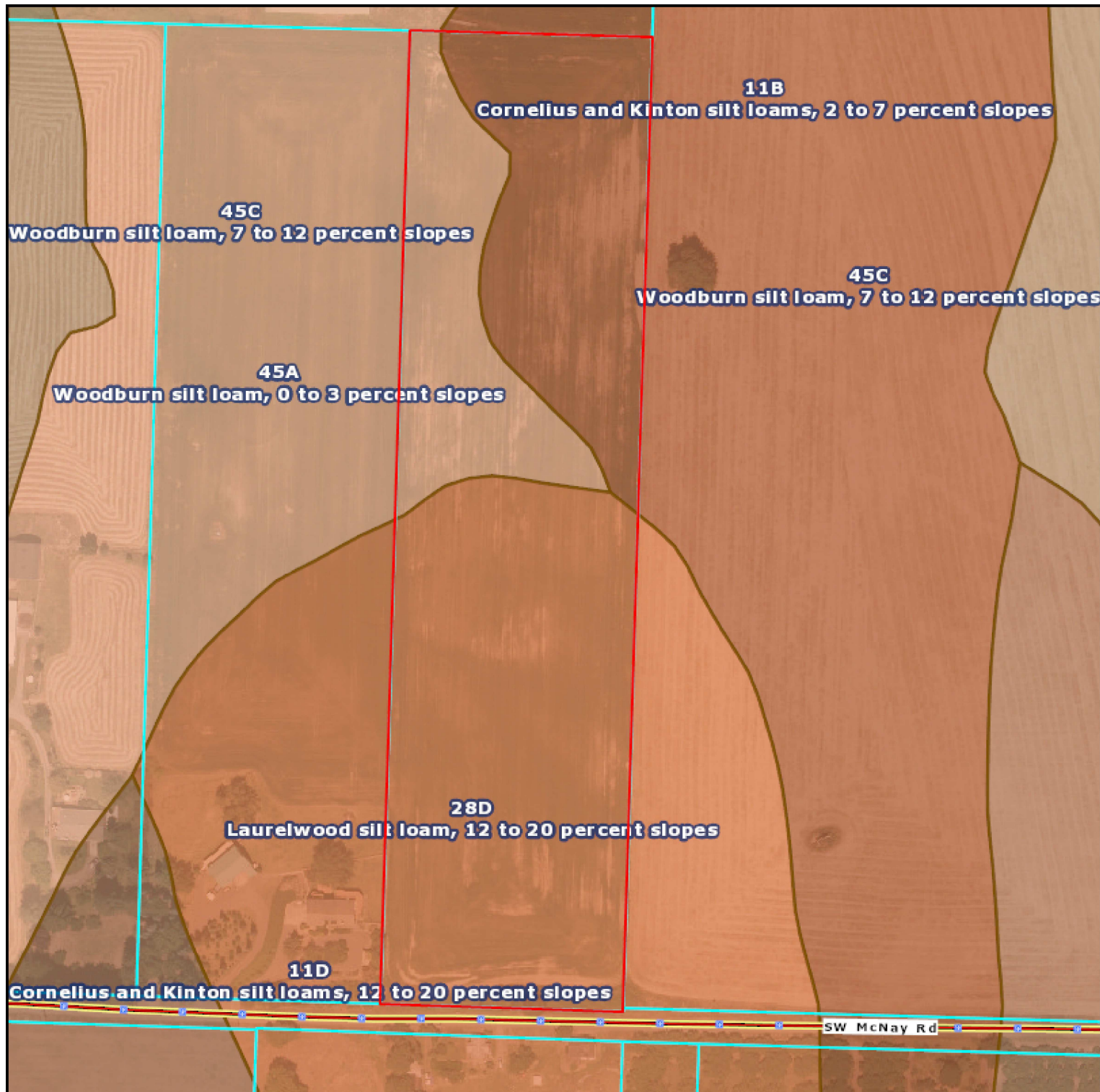

TICOR TITLE™

This map/plat is being furnished as an aid in locating the herein described land in relation to adjoining streets, natural boundaries and other land, and is not a survey of the land depicted. Except to the extent a policy of title insurance is expressly modified by endorsement, if any, the company does not insure dimensions, distances, location of easements, acreage or other matters shown thereon.

geoAdvantage

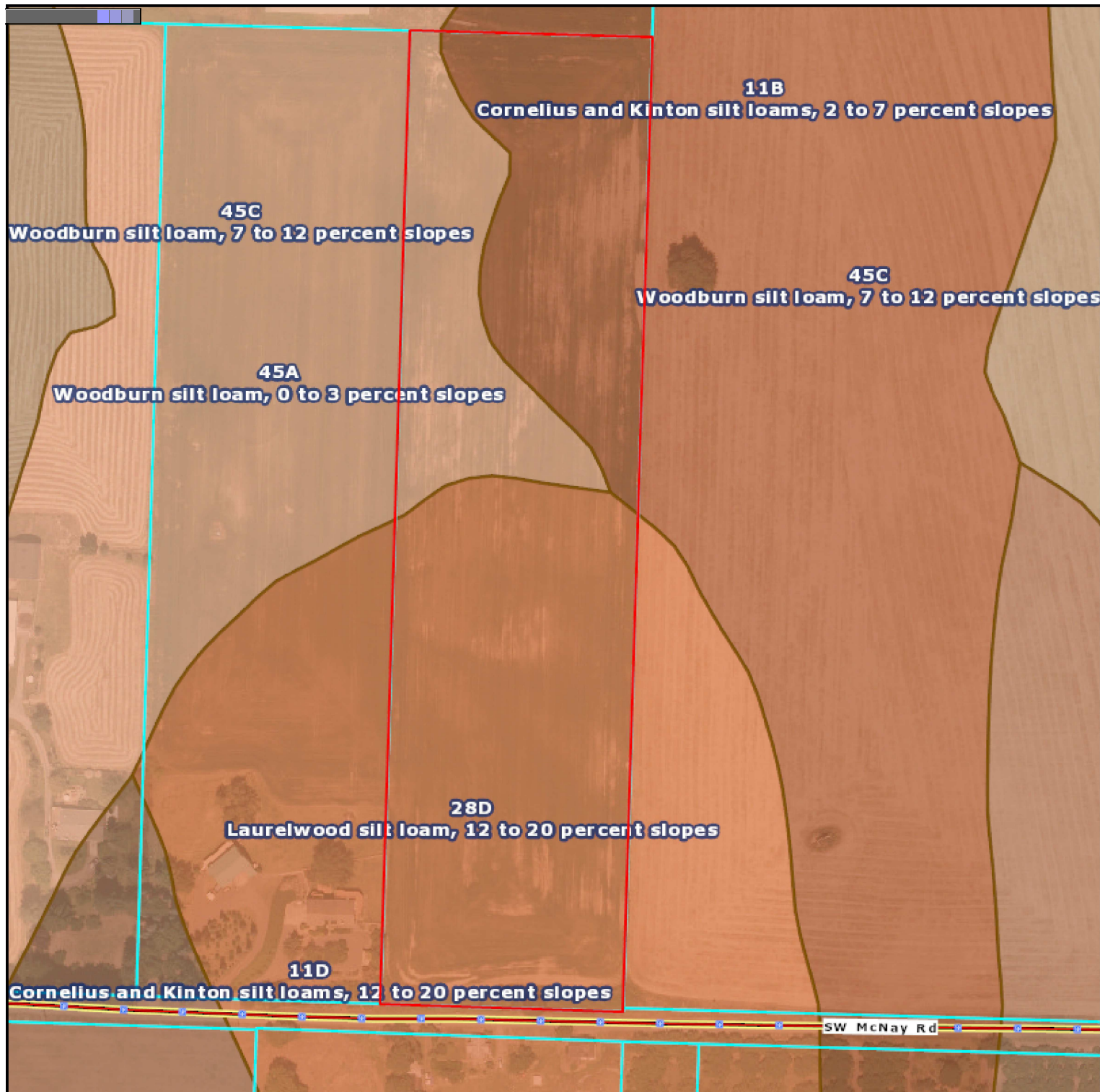

This map/plat is being furnished as an aid in locating the herein described land in relation to adjoining streets, natural boundaries and other land, and is not a survey of the land depicted. Except to the extent a policy of title insurance is expressly modified by endorsement, if any, the company does not insure dimensions, distances, location of easements, acreage or other matters shown thereon.

geoAdvantage

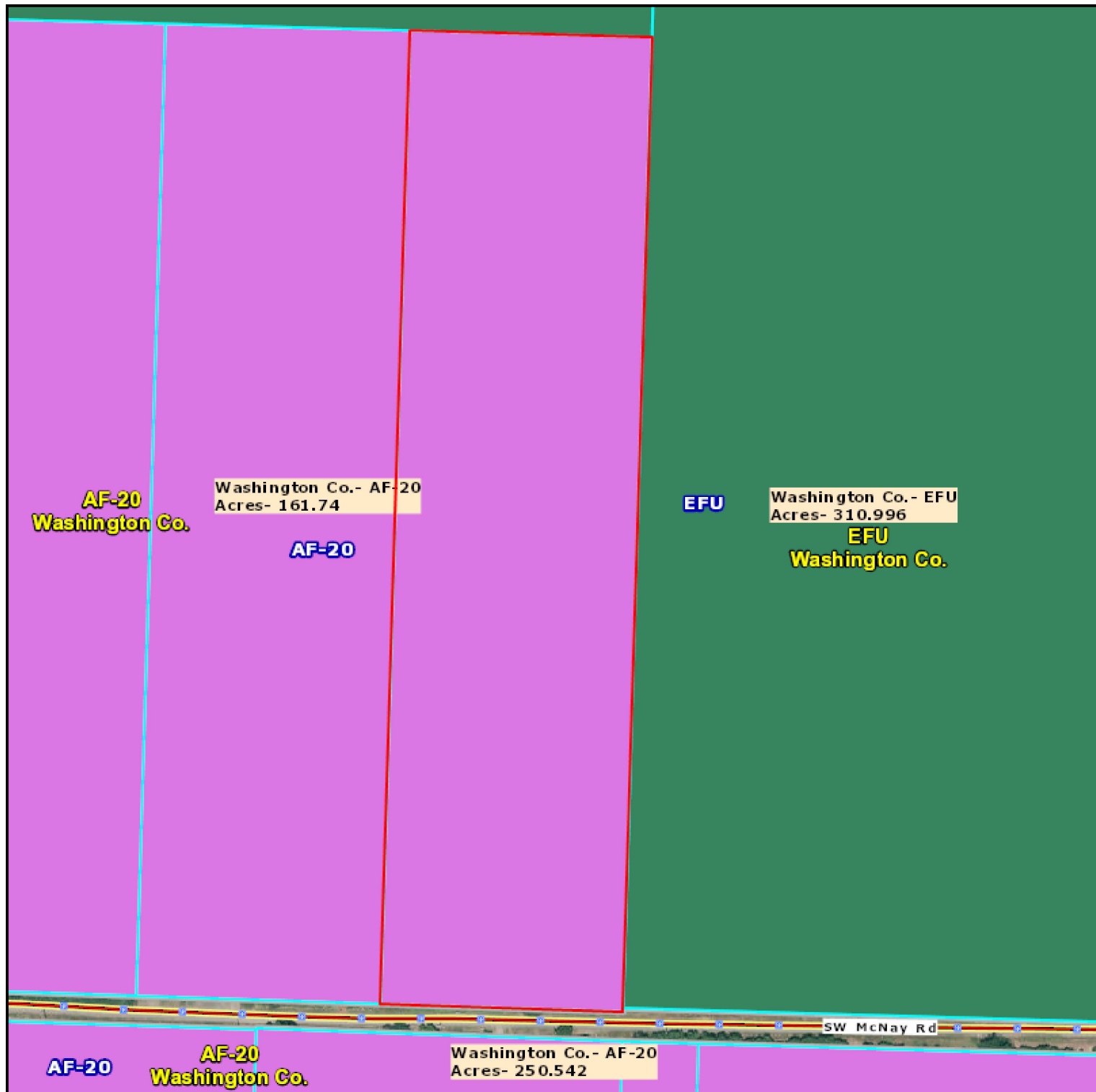

TICOR TITLE™

This map/plat is being furnished as an aid in locating the herein described land in relation to adjoining streets, natural boundaries and other land, and is not a survey of the land depicted. Except to the extent a policy of title insurance is expressly modified by endorsement, if any, the company does not insure dimensions, distances, location of easements, acreage or other matters shown thereon.

geoAdvantage