

SS-183  
Rev. 3/79

## SMALL SEWAGE DISPOSAL INSTALLATION PERMIT

PERMIT NO. ST-14-91-341

To: Arthur Corp. Jny Rambadt Address: 8202 Towson St. #20, Fairfax, VA  
Attn: 2 Box 341-F 22031  
Attn: 2 Box 341-F 22031

You are hereby issued a permit to install  
 a small sewage disposal system consisting of a septic tank and drain field  
 and located at the C 102 mp Lot # 128









This small sewage disposal system shall meet the following specifications:

1. Septic Tank
  - a. Shall be made of precast concrete and not less than 1000 gallon capacity.
2. Soil-Absorption System
  - a. Shall consist of 2 distribution lines 4" in diameter.
  - b. Each distribution line shall be 100 100 feet in length
  - c. Each trench shall be 36 inch width with ZERO slope on trench bottom and ZERO slope on each distribution line.
  - d. No trench shall be more than 18-24 inches deep.
  - e. Total soil-absorption area in trench bottoms shall be 600 sq. ft.
  - f. Filter material shall be gravel and not greater than 1/2 - 2 1/2 inches in diameter.
  - g. Filter material under each line shall be not less than 16-5 inches deep and not less than 2 inches over each distribution line.
  - h. Filter material shall be covered with paper prior to backfilling.
  - i. Trenches shall be backfilled at least 6" above ground surface to provide for settling of backfill.
3. Other Small Sewage or Excreta Disposal Systems (Name the type system to be used, then use back of sheet to describe the details of the system.)  
None unless noted during construction
4. Special Requirements
  - a. Small sewage and excreta disposal systems shall be located at least 10 ft. from any property line and a minimum of 20 ft. from any stream or roadside cut.
  - b. Septic tanks shall be located at least 10 ft. and excreta disposal systems a minimum of 20 ft. from building foundation.
  - c. Septic tanks shall be located a minimum of 50 ft. and soil-absorption systems and excreta disposal systems a minimum of 100 ft. from any ground water supply or cistern.
5. This permit is not transferable and automatically expires 12 months after date of issue.
6. The applicant or his agent must notify this department, phone 822-5111 at least 72 hours before the system is ready for inspection.
7. All small sewage and excreta disposal systems must be inspected and approved prior to being covered with earth or otherwise put into service. Any applicable system or part thereof covered before being inspected shall be uncovered at the direction of the SANITARIAN.
8. This permit is NULL AND VOID when official inspection reveals conditions are different than those stipulated in this permit or if facts later become known that a health hazard would result by the installation of this system.

10-20-90 renewed; now expires  
 Date of Issue 10-20-92  
 Hampshire County Health Department  
 66 North High Street  
 Romney, West Virginia  
 Health Department

David Dugre  
 Name  
Sanitarian  
 Title

Please draw a sketch of the property showing existing or proposed well location, location of structures, proposed sewage systems within 200 feet of well location, slope of site and lot dimensions. Locate animal yards or any other factors which can be a possible source of contamination for the water supply.

	House		Water Supply		Percolation Test
	Soil Absorption Line		Dir. of Ground Slope		Property Line
	Trees		Septic Tank		Mobilehome

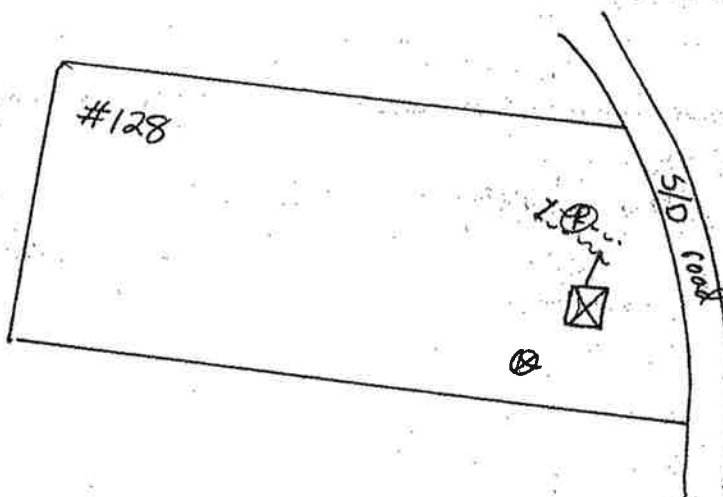

\*\*\*\*\*

PART III  
SEWAGE DISPOSAL SYSTEM INFORMATION

☒ Install ☐ Modify

☒ Septic Tank ☒ Absorption Field ☐ Holding Tank ☐ Pit Privy ☐ Vault Privy

☐ Chemical/Composting Toilet ☐ Alternate System (attach detailed plans)

Other \_\_\_\_\_

DESCRIPTION OF PROPOSED SYSTEM:

Septic Tank: Capacity 1000 Material concrete Nearest Prop. Line >10'

Absorption Field: 600 Sq. ft. with 2' lines and 100' long

Pipe ASTM No. \_\_\_\_\_ Nearest Property Line >10'

Type of Water Supply: Well Area Suitable for Absorption Field: \_\_\_\_\_ Sq. ft.

Six-foot hole free of water or solid rock? ☒ Yes ☐ No

PERCOLATION TEST:

TEST HOLE: #1 120 minutes #2 180 minutes #3 240 minutes #4 240 minutes

Total minutes 780, divided by 24 = 32.5 min average time for water to fall one inch.

Test done on Aug 19, 1990 (date) using approved procedures outlined in the Design Standards.

Signed: Richard A. Hertig

Richard A. Hertig  
Signature of Installer

87-53A-258  
Certification No.

9/18/90  
Date