



COUNTY OF SAN DIEGO PLANNING & DEVELOPMENT SERVICES PROPERTY SUMMARY REPORT

GENERAL PARCEL INFORMATION

APN:	129-010-58-00
ADDRESS:	
PARCEL AREA:	14.06
CENSUS TRACT:	191.03
DOMAIN:	County of San Diego
PLANNING GROUP:	Valley Center
GENERAL PLAN DESIGNATION:	SEMI-RURAL RESIDENTIAL (SR-4)
EXPIRED PERMITS:	No
FLAGS:	No

AGENCY INFORMATION *For agency contact information refer to PDS 804.*

EXISTING SEWER:	No
FIRE DISTRICT:	DEER SPRINGS FIRE PROT DIST
ELEMENTARY SCHOOL DISTRICT:	UNIFIED VALLEY CENTER-PAUMA
HIGH SCHOOL DISTRICT:	
WATER DISTRICT:	VALLEY CENTER MUNICIPAL WATER DISTRICT
SANITATION DISTRICT:	VALLEY CENTER MUNICIPAL WATER DISTRICT

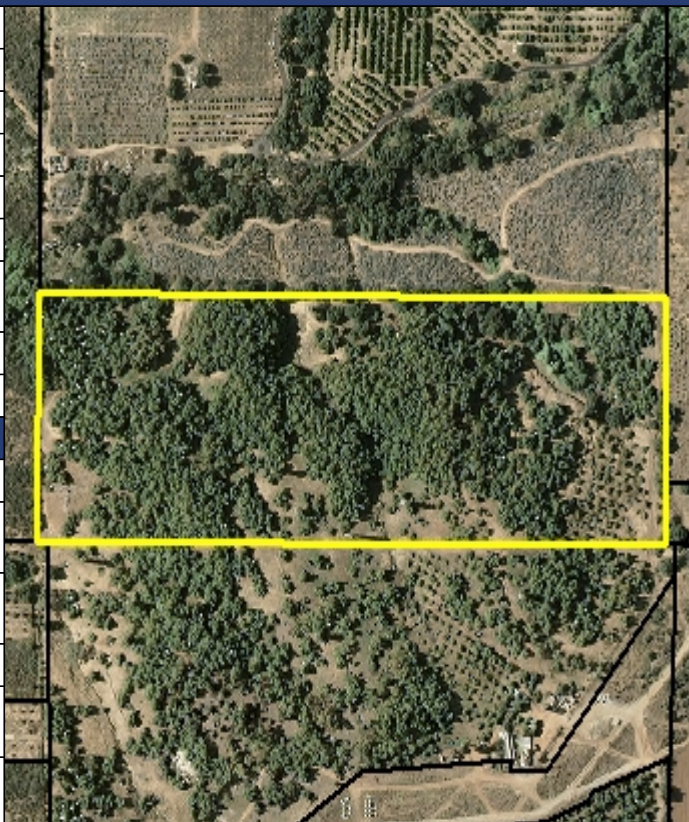

CONSTRUCTION DESIGN INFORMATION

FIRE HAZARD SEVERITY ZONE:	Moderate <i>Refer to PDS 198 for fire resistive construction info. http://www.sdcountry.ca.gov/pds/docs/pds198.pdf</i>
CEC CLIMATE ZONE:	10 <i>Refer to PDS 409 for energy efficiency standards info. http://www.sdcountry.ca.gov/pds/docs/pds409.pdf</i>
CBC & CRC SEISMIC DESIGN CATEGORY:	CBC D, CRC D1/CRC D2
ALQUIST-PRIOLO EARTHQUAKE FAULT ZONE:	

LAND DEVELOPMENT INFORMATION

FLOOD:	NO
DRAINAGE DISTRICT:	N/A <i>Refer to the drainage fee ordinance for more information. Drainage fee ordinance, Spring Valley Drainage ordinance.</i>
TREATMENT CONTROL BEST MANAGEMENT PRACTICES (TCBMP):	NO <i>Refer to Stormwater website for more information</i>
COUNTY MAINTAINED ROAD:	N/A
REGIONAL CATEGORY:	Semi-Rural
TIF REGIONAL CATEGORY:	NONE

For information regarding Transportation Impact Fees (TIF) visit the [TIF](#) webpage. For an estimate of TIF or Drainage fees please refer to the [DPW Impact Fee Calculator](#)

LEGAL LOT

LEGAL LOT STATUS:	
-------------------	--



COUNTY OF SAN DIEGO

PLANNING & DEVELOPMENT SERVICES

PROPERTY SUMMARY REPORT

ZONING INFORMATION BLOCK

USE REGULATIONS:	A70	Limited Agriculture. Intended for crop or animal agriculture. Number of animals allowed are specified by animal regulations. <i>If there is more than one attribute associated with the parcel please refer to the zoning ordinance sections referenced below.</i> http://www.sdcountry.ca.gov/pds/zoning/z2000.pdf
ANIMAL REGULATIONS:	L	Please refer to Part Three of the zoning ordinance for information regarding animal regulations. http://www.sdcountry.ca.gov/pds/zoning/z3000.pdf
DENSITY:	-	If "-" refer to general plan designation. Refer to Part Four section 4100 of the zoning ordinance for density information. http://www.sdcountry.ca.gov/pds/zoning/z4000.pdf
LOT SIZE:	2AC	Minimum lot size. Refer to Part Four Section 4200 of the zoning ordinance for Lot Size information. http://www.sdcountry.ca.gov/pds/zoning/z4000.pdf
BUILDING TYPE:	C	Residential: Single Detached (1 dwelling unit per lot). Mixed Residential/Nonresidential: Limited nonresidential Nonresidential: Detached & Attached <i>If there is more than one attribute associated with the parcel please refer to the zoning ordinance sections referenced below.</i> For additional information please refer to Part Four Section 4300 of the zoning ordinance. http://www.sdcountry.ca.gov/pds/zoning/z4000.pdf
MAX FLOOR AREA:	N/A	Refer to Part Four Section 4400 of the zoning ordinance for Max Floor Area information. http://www.sdcountry.ca.gov/pds/zoning/z4000.pdf
FLOOR AREA RATIO:	N/A	Refer to Part Four Section 4500 of the zoning ordinance for Floor Area Ratio information. http://www.sdcountry.ca.gov/pds/zoning/z4000.pdf
HEIGHT:	G	Maximum height (feet): 35 Maximum number of stories: 2 <i>If there is more than one attribute associated with the parcel please refer to the zoning ordinance sections referenced below.</i> For additional information refer to Part Four Section 4600 of the zoning ordinance. http://www.sdcountry.ca.gov/pds/zoning/z4000.pdf
LOT COVERAGE:	N/A	Refer to Part Four Section 4700 of the zoning ordinance for Lot Coverage information. http://www.sdcountry.ca.gov/pds/zoning/z4000.pdf
SETBACK:	C	FY: 60' ISY: 15' ESY: 35' RY: 25' <i>*Please note there may be special setbacks for solar and fire code setback may be more restrictive.</i> <i>If there is more than one attribute associated with the parcel please refer to the zoning ordinance sections referenced below.</i> For additional information refer to Part Four Section 4800 of the zoning ordinance. http://www.sdcountry.ca.gov/pds/zoning/z4000.pdf
OPEN SPACE:	N/A	<i>If there is more than one attribute associated with the parcel please refer to the zoning ordinance sections referenced below.</i> Refer to Part Four Section 4900 of the zoning ordinance for Open Space information. http://www.sdcountry.ca.gov/pds/zoning/z4000.pdf
SPECIAL AREA REGULATIONS:	N/A	A "-" indicates no special area regulations. <i>If there is more than one attribute associated with the parcel please refer to the zoning ordinance sections referenced below.</i> For specific information regarding Special Area Regulations refer to Part Five of the zoning ordinance. http://www.sdcountry.ca.gov/pds/zoning/z5000.pdf

PURPOSE OF THIS HANDOUT

This report is intended to display general property characteristics to aid in preparing plans and documentation for submittal of a building permit application to the Building Services division of Planning & Development Services. Projects must comply with all applicable requirements as displayed on this report however, this report may not be a comprehensive list of all requirements. More information may be obtained at Planning & Development Services located at 5510 Overland Avenue, San Diego, CA 92123 or by visiting <http://www.sdcountry.ca.gov/pds/>.



COUNTY OF SAN DIEGO PLANNING & DEVELOPMENT SERVICES PROPERTY SUMMARY REPORT

GENERAL PARCEL INFORMATION

APN:	129-300-46-00
ADDRESS:	8923 NELSON WAY, ESCONDIDO
PARCEL AREA:	15.81
CENSUS TRACT:	191.03
DOMAIN:	County of San Diego
PLANNING GROUP:	Valley Center
GENERAL PLAN DESIGNATION:	SEMI-RURAL RESIDENTIAL (SR-4)
EXPIRED PERMITS:	No
FLAGS:	No

AGENCY INFORMATION *For agency contact information refer to PDS 804*

EXISTING SEWER:	No
FIRE DISTRICT:	DEER SPRINGS FIRE PROT DIST
ELEMENTARY SCHOOL DISTRICT:	UNIFIED VALLEY CENTER- PAUMA
HIGH SCHOOL DISTRICT:	
WATER DISTRICT:	VALLEY CENTER MUNICIPAL WATER DISTRICT
SANITATION DISTRICT:	VALLEY CENTER MUNICIPAL WATER DISTRICT

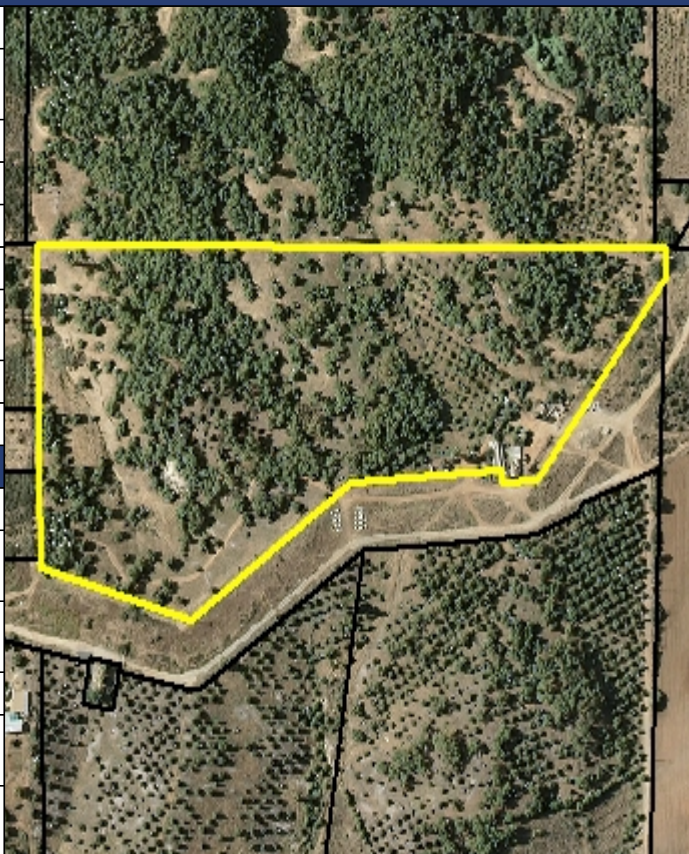

CONSTRUCTION DESIGN INFORMATION

FIRE HAZARD SEVERITY ZONE:	Moderate <i>Refer to PDS 198 for fire resistive construction info. http://www.sdcountry.ca.gov/pds/docs/pds198.pdf</i>
CEC CLIMATE ZONE:	10 <i>Refer to PDS 409 for energy efficiency standards info. http://www.sdcountry.ca.gov/pds/docs/pds409.pdf</i>
CBC & CRC SEISMIC DESIGN CATEGORY:	CBC D, CRC D1
ALQUIST-PRIOLO EARTHQUAKE FAULT ZONE:	

LAND DEVELOPMENT INFORMATION

FLOOD:	NO
DRAINAGE DISTRICT:	N/A <i>Refer to the drainage fee ordinance for more information. Drainage fee ordinance, Spring Valley Drainage ordinance.</i>
TREATMENT CONTROL BEST MANAGEMENT PRACTICES (TCBMP):	NO <i>Refer to Stormwater website for more information</i>
COUNTY MAINTAINED ROAD:	N/A
REGIONAL CATEGORY:	Semi-Rural
TIF REGIONAL CATEGORY:	NONE

For information regarding Transportation Impact Fees (TIF) visit the [TIF](#) webpage. For an estimate of TIF or Drainage fees please refer to the [DPW Impact Fee Calculator](#)

LEGAL LOT

LEGAL LOT STATUS:	
-------------------	--



COUNTY OF SAN DIEGO

PLANNING & DEVELOPMENT SERVICES

PROPERTY SUMMARY REPORT

ZONING INFORMATION BLOCK

USE REGULATIONS:	A70	Limited Agriculture. Intended for crop or animal agriculture. Number of animals allowed are specified by animal regulations. <i>If there is more than one attribute associated with the parcel please refer to the zoning ordinance sections referenced below.</i> http://www.sdcountry.ca.gov/pds/zoning/z2000.pdf
ANIMAL REGULATIONS:	L	Please refer to Part Three of the zoning ordinance for information regarding animal regulations. http://www.sdcountry.ca.gov/pds/zoning/z3000.pdf
DENSITY:	-	If "-" refer to general plan designation. Refer to Part Four section 4100 of the zoning ordinance for density information. http://www.sdcountry.ca.gov/pds/zoning/z4000.pdf
LOT SIZE:	2AC	Minimum lot size. Refer to Part Four Section 4200 of the zoning ordinance for Lot Size information. http://www.sdcountry.ca.gov/pds/zoning/z4000.pdf
BUILDING TYPE:	C	Residential: Single Detached (1 dwelling unit per lot). Mixed Residential/Nonresidential: Limited nonresidential Nonresidential: Detached & Attached <i>If there is more than one attribute associated with the parcel please refer to the zoning ordinance sections referenced below.</i> For additional information please refer to Part Four Section 4300 of the zoning ordinance. http://www.sdcountry.ca.gov/pds/zoning/z4000.pdf
MAX FLOOR AREA:	N/A	Refer to Part Four Section 4400 of the zoning ordinance for Max Floor Area information. http://www.sdcountry.ca.gov/pds/zoning/z4000.pdf
FLOOR AREA RATIO:	N/A	Refer to Part Four Section 4500 of the zoning ordinance for Floor Area Ratio information. http://www.sdcountry.ca.gov/pds/zoning/z4000.pdf
HEIGHT:	G	Maximum height (feet): 35 Maximum number of stories: 2 <i>If there is more than one attribute associated with the parcel please refer to the zoning ordinance sections referenced below.</i> For additional information refer to Part Four Section 4600 of the zoning ordinance. http://www.sdcountry.ca.gov/pds/zoning/z4000.pdf
LOT COVERAGE:	N/A	Refer to Part Four Section 4700 of the zoning ordinance for Lot Coverage information. http://www.sdcountry.ca.gov/pds/zoning/z4000.pdf
SETBACK:	C	FY: 60' ISY: 15' ESY: 35' RY: 25' <i>*Please note there may be special setbacks for solar and fire code setback may be more restrictive.</i> <i>If there is more than one attribute associated with the parcel please refer to the zoning ordinance sections referenced below.</i> For additional information refer to Part Four Section 4800 of the zoning ordinance. http://www.sdcountry.ca.gov/pds/zoning/z4000.pdf
OPEN SPACE:	N/A	<i>If there is more than one attribute associated with the parcel please refer to the zoning ordinance sections referenced below.</i> Refer to Part Four Section 4900 of the zoning ordinance for Open Space information. http://www.sdcountry.ca.gov/pds/zoning/z4000.pdf
SPECIAL AREA REGULATIONS:	N/A	A "-" indicates no special area regulations. <i>If there is more than one attribute associated with the parcel please refer to the zoning ordinance sections referenced below.</i> For specific information regarding Special Area Regulations refer to Part Five of the zoning ordinance. http://www.sdcountry.ca.gov/pds/zoning/z5000.pdf

PURPOSE OF THIS HANDOUT

This report is intended to display general property characteristics to aid in preparing plans and documentation for submittal of a building permit application to the Building Services division of Planning & Development Services. Projects must comply with all applicable requirements as displayed on this report however, this report may not be a comprehensive list of all requirements. More information may be obtained at Planning & Development Services located at 5510 Overland Avenue, San Diego, CA 92123 or by visiting <http://www.sdcountry.ca.gov/pds/>.



COUNTY OF SAN DIEGO PLANNING & DEVELOPMENT SERVICES PROPERTY SUMMARY REPORT

GENERAL PARCEL INFORMATION

APN:	129-300-48-00
ADDRESS:	
PARCEL AREA:	15.38
CENSUS TRACT:	191.03
DOMAIN:	County of San Diego
PLANNING GROUP:	Valley Center
GENERAL PLAN DESIGNATION:	SEMI-RURAL RESIDENTIAL (SR-4)
EXPIRED PERMITS:	No
FLAGS:	No

AGENCY INFORMATION *For agency contact information refer to PDS 804.*

EXISTING SEWER:	No
FIRE DISTRICT:	DEER SPRINGS FIRE PROT DIST
ELEMENTARY SCHOOL DISTRICT:	UNIFIED VALLEY CENTER-PAUMA
HIGH SCHOOL DISTRICT:	
WATER DISTRICT:	VALLEY CENTER MUNICIPAL WATER DISTRICT
SANITATION DISTRICT:	VALLEY CENTER MUNICIPAL WATER DISTRICT



CONSTRUCTION DESIGN INFORMATION

FIRE HAZARD SEVERITY ZONE:	Moderate <i>Refer to PDS 198 for fire resistive construction info. http://www.sdcountry.ca.gov/pds/docs/pds198.pdf</i>
CEC CLIMATE ZONE:	10 <i>Refer to PDS 409 for energy efficiency standards info. http://www.sdcountry.ca.gov/pds/docs/pds409.pdf</i>
CBC & CRC SEISMIC DESIGN CATEGORY:	CBC D, CRC D1
ALQUIST-PRIOLO EARTHQUAKE FAULT ZONE:	

LAND DEVELOPMENT INFORMATION

FLOOD:	NO
DRAINAGE DISTRICT:	N/A <i>Refer to the drainage fee ordinance for more information. Drainage fee ordinance, Spring Valley Drainage ordinance.</i>
TREATMENT CONTROL BEST MANAGEMENT PRACTICES (TCBMP):	NO <i>Refer to Stormwater website for more information</i>
COUNTY MAINTAINED ROAD:	N/A
REGIONAL CATEGORY:	Semi-Rural
TIF REGIONAL CATEGORY:	NONE

For information regarding Transportation Impact Fees (TIF) visit the [TIF](#) webpage. For an estimate of TIF or Drainage fees please refer to the [DPW Impact Fee Calculator](#)

LEGAL LOT

LEGAL LOT STATUS:	
-------------------	--



COUNTY OF SAN DIEGO PLANNING & DEVELOPMENT SERVICES PROPERTY SUMMARY REPORT

ZONING INFORMATION BLOCK

USE REGULATIONS:	A70	Limited Agriculture. Intended for crop or animal agriculture. Number of animals allowed are specified by animal regulations. <i>If there is more than one attribute associated with the parcel please refer to the zoning ordinance sections referenced below.</i> http://www.sdcountry.ca.gov/pds/zoning/z2000.pdf
ANIMAL REGULATIONS:	L	Please refer to Part Three of the zoning ordinance for information regarding animal regulations. http://www.sdcountry.ca.gov/pds/zoning/z3000.pdf
DENSITY:	-	If "-" refer to general plan designation. Refer to Part Four section 4100 of the zoning ordinance for density information. http://www.sdcountry.ca.gov/pds/zoning/z4000.pdf
LOT SIZE:	2AC/4AC	Minimum lot size. Refer to Part Four Section 4200 of the zoning ordinance for Lot Size information. http://www.sdcountry.ca.gov/pds/zoning/z4000.pdf
BUILDING TYPE:	C	Residential: Single Detached (1 dwelling unit per lot). Mixed Residential/Nonresidential: Limited nonresidential Nonresidential: Detached & Attached <i>If there is more than one attribute associated with the parcel please refer to the zoning ordinance sections referenced below.</i> For additional information please refer to Part Four Section 4300 of the zoning ordinance. http://www.sdcountry.ca.gov/pds/zoning/z4000.pdf
MAX FLOOR AREA:	N/A	Refer to Part Four Section 4400 of the zoning ordinance for Max Floor Area information. http://www.sdcountry.ca.gov/pds/zoning/z4000.pdf
FLOOR AREA RATIO:	N/A	Refer to Part Four Section 4500 of the zoning ordinance for Floor Area Ratio information. http://www.sdcountry.ca.gov/pds/zoning/z4000.pdf
HEIGHT:	G	Maximum height (feet): 35 Maximum number of stories: 2 <i>If there is more than one attribute associated with the parcel please refer to the zoning ordinance sections referenced below.</i> For additional information refer to Part Four Section 4600 of the zoning ordinance. http://www.sdcountry.ca.gov/pds/zoning/z4000.pdf
LOT COVERAGE:	N/A	Refer to Part Four Section 4700 of the zoning ordinance for Lot Coverage information. http://www.sdcountry.ca.gov/pds/zoning/z4000.pdf
SETBACK:	C	FY: 60' ISY: 15' ESY: 35' RY: 25' <i>*Please note there may be special setbacks for solar and fire code setback may be more restrictive.</i> <i>If there is more than one attribute associated with the parcel please refer to the zoning ordinance sections referenced below.</i> For additional information refer to Part Four Section 4800 of the zoning ordinance. http://www.sdcountry.ca.gov/pds/zoning/z4000.pdf
OPEN SPACE:	N/A	<i>If there is more than one attribute associated with the parcel please refer to the zoning ordinance sections referenced below.</i> Refer to Part Four Section 4900 of the zoning ordinance for Open Space information. http://www.sdcountry.ca.gov/pds/zoning/z4000.pdf
SPECIAL AREA REGULATIONS:	N/A	A "-" indicates no special area regulations. <i>If there is more than one attribute associated with the parcel please refer to the zoning ordinance sections referenced below.</i> For specific information regarding Special Area Regulations refer to Part Five of the zoning ordinance. http://www.sdcountry.ca.gov/pds/zoning/z5000.pdf

PURPOSE OF THIS HANDOUT

This report is intended to display general property characteristics to aid in preparing plans and documentation for submittal of a building permit application to the Building Services division of Planning & Development Services. Projects must comply with all applicable requirements as displayed on this report however, this report may not be a comprehensive list of all requirements. More information may be obtained at Planning & Development Services located at 5510 Overland Avenue, San Diego, CA 92123 or by visiting <http://www.sdcountry.ca.gov/pds/>.



COUNTY OF SAN DIEGO PLANNING & DEVELOPMENT SERVICES PROPERTY SUMMARY REPORT

GENERAL PARCEL INFORMATION

APN:	129-300-50-00
ADDRESS:	
PARCEL AREA:	14.64
CENSUS TRACT:	191.03
DOMAIN:	County of San Diego
PLANNING GROUP:	Valley Center
GENERAL PLAN DESIGNATION:	SEMI-RURAL RESIDENTIAL (SR-4)
EXPIRED PERMITS:	No
FLAGS:	No

AGENCY INFORMATION *For agency contact information refer to PDS 804.*

EXISTING SEWER:	No
FIRE DISTRICT:	DEER SPRINGS FIRE PROT DIST
ELEMENTARY SCHOOL DISTRICT:	UNIFIED VALLEY CENTER-PAUMA
HIGH SCHOOL DISTRICT:	
WATER DISTRICT:	VALLEY CENTER MUNICIPAL WATER DISTRICT
SANITATION DISTRICT:	VALLEY CENTER MUNICIPAL WATER DISTRICT

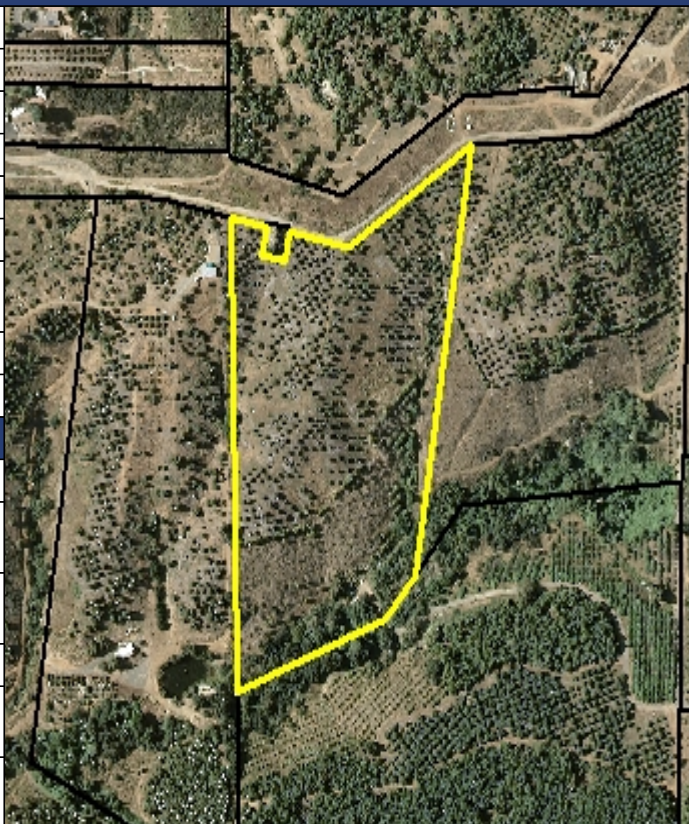

CONSTRUCTION DESIGN INFORMATION

FIRE HAZARD SEVERITY ZONE:	Very High <i>Refer to PDS 198 for fire resistive construction info. http://www.sdcountry.ca.gov/pds/docs/pds198.pdf</i>
CEC CLIMATE ZONE:	10 <i>Refer to PDS 409 for energy efficiency standards info. http://www.sdcountry.ca.gov/pds/docs/pds409.pdf</i>
CBC & CRC SEISMIC DESIGN CATEGORY:	CBC D, CRC D1
ALQUIST-PRIOLO EARTHQUAKE FAULT ZONE:	

LAND DEVELOPMENT INFORMATION

FLOOD:	NO
DRAINAGE DISTRICT:	N/A <i>Refer to the drainage fee ordinance for more information. Drainage fee ordinance, Spring Valley Drainage ordinance.</i>
TREATMENT CONTROL BEST MANAGEMENT PRACTICES (TCBMP):	NO <i>Refer to Stormwater website for more information</i>
COUNTY MAINTAINED ROAD:	N/A
REGIONAL CATEGORY:	Semi-Rural
TIF REGIONAL CATEGORY:	NONE

For information regarding Transportation Impact Fees (TIF) visit the [TIF](#) webpage. For an estimate of TIF or Drainage fees please refer to the [DPW Impact Fee Calculator](#)

LEGAL LOT

LEGAL LOT STATUS:	
-------------------	--



COUNTY OF SAN DIEGO PLANNING & DEVELOPMENT SERVICES PROPERTY SUMMARY REPORT

ZONING INFORMATION BLOCK

USE REGULATIONS:	A70	Limited Agriculture. Intended for crop or animal agriculture. Number of animals allowed are specified by animal regulations. <i>If there is more than one attribute associated with the parcel please refer to the zoning ordinance sections referenced below.</i> http://www.sdcountry.ca.gov/pds/zoning/z2000.pdf
ANIMAL REGULATIONS:	L	Please refer to Part Three of the zoning ordinance for information regarding animal regulations. http://www.sdcountry.ca.gov/pds/zoning/z3000.pdf
DENSITY:	-	If "-" refer to general plan designation. Refer to Part Four section 4100 of the zoning ordinance for density information. http://www.sdcountry.ca.gov/pds/zoning/z4000.pdf
LOT SIZE:	2AC/4AC	Minimum lot size. Refer to Part Four Section 4200 of the zoning ordinance for Lot Size information. http://www.sdcountry.ca.gov/pds/zoning/z4000.pdf
BUILDING TYPE:	C	Residential: Single Detached (1 dwelling unit per lot). Mixed Residential/Nonresidential: Limited nonresidential Nonresidential: Detached & Attached <i>If there is more than one attribute associated with the parcel please refer to the zoning ordinance sections referenced below.</i> For additional information please refer to Part Four Section 4300 of the zoning ordinance. http://www.sdcountry.ca.gov/pds/zoning/z4000.pdf
MAX FLOOR AREA:	N/A	Refer to Part Four Section 4400 of the zoning ordinance for Max Floor Area information. http://www.sdcountry.ca.gov/pds/zoning/z4000.pdf
FLOOR AREA RATIO:	N/A	Refer to Part Four Section 4500 of the zoning ordinance for Floor Area Ratio information. http://www.sdcountry.ca.gov/pds/zoning/z4000.pdf
HEIGHT:	G	Maximum height (feet): 35 Maximum number of stories: 2 <i>If there is more than one attribute associated with the parcel please refer to the zoning ordinance sections referenced below.</i> For additional information refer to Part Four Section 4600 of the zoning ordinance. http://www.sdcountry.ca.gov/pds/zoning/z4000.pdf
LOT COVERAGE:	N/A	Refer to Part Four Section 4700 of the zoning ordinance for Lot Coverage information. http://www.sdcountry.ca.gov/pds/zoning/z4000.pdf
SETBACK:	C	FY: 60' ISY: 15' ESY: 35' RY: 25' <i>*Please note there may be special setbacks for solar and fire code setback may be more restrictive.</i> <i>If there is more than one attribute associated with the parcel please refer to the zoning ordinance sections referenced below.</i> For additional information refer to Part Four Section 4800 of the zoning ordinance. http://www.sdcountry.ca.gov/pds/zoning/z4000.pdf
OPEN SPACE:	N/A	<i>If there is more than one attribute associated with the parcel please refer to the zoning ordinance sections referenced below.</i> Refer to Part Four Section 4900 of the zoning ordinance for Open Space information. http://www.sdcountry.ca.gov/pds/zoning/z4000.pdf
SPECIAL AREA REGULATIONS:	N/A	A "-" indicates no special area regulations. <i>If there is more than one attribute associated with the parcel please refer to the zoning ordinance sections referenced below.</i> For specific information regarding Special Area Regulations refer to Part Five of the zoning ordinance. http://www.sdcountry.ca.gov/pds/zoning/z5000.pdf

PURPOSE OF THIS HANDOUT

This report is intended to display general property characteristics to aid in preparing plans and documentation for submittal of a building permit application to the Building Services division of Planning & Development Services. Projects must comply with all applicable requirements as displayed on this report however, this report may not be a comprehensive list of all requirements. More information may be obtained at Planning & Development Services located at 5510 Overland Avenue, San Diego, CA 92123 or by visiting <http://www.sdcountry.ca.gov/pds/>.



COUNTY OF SAN DIEGO PLANNING & DEVELOPMENT SERVICES PROPERTY SUMMARY REPORT

GENERAL PARCEL INFORMATION

APN:	129-300-16-00
ADDRESS:	9810 CIRCLE R DR, ESCONDIDO
PARCEL AREA:	33.50
CENSUS TRACT:	191.03
DOMAIN:	County of San Diego
PLANNING GROUP:	Valley Center
GENERAL PLAN DESIGNATION:	SEMI-RURAL RESIDENTIAL (SR-4)
EXPIRED PERMITS:	No
FLAGS:	No

AGENCY INFORMATION *For agency contact information refer to PDS 804*

EXISTING SEWER:	No
FIRE DISTRICT:	DEER SPRINGS FIRE PROT DIST
ELEMENTARY SCHOOL DISTRICT:	UNIFIED VALLEY CENTER- PAUMA
HIGH SCHOOL DISTRICT:	
WATER DISTRICT:	VALLEY CENTER MUNICIPAL WATER DISTRICT
SANITATION DISTRICT:	VALLEY CENTER MUNICIPAL WATER DISTRICT

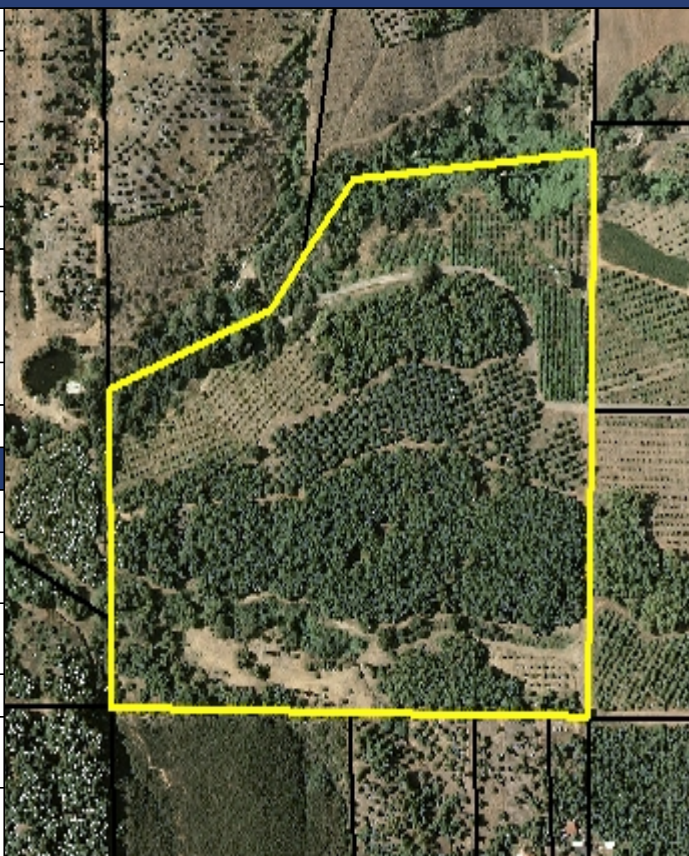

CONSTRUCTION DESIGN INFORMATION

FIRE HAZARD SEVERITY ZONE:	Very High <i>Refer to PDS 198 for fire resistive construction info. http://www.sdcountry.ca.gov/pds/docs/pds198.pdf</i>
CEC CLIMATE ZONE:	10 <i>Refer to PDS 409 for energy efficiency standards info. http://www.sdcountry.ca.gov/pds/docs/pds409.pdf</i>
CBC & CRC SEISMIC DESIGN CATEGORY:	CBC D, CRC D1
ALQUIST-PRIOLO EARTHQUAKE FAULT ZONE:	

LAND DEVELOPMENT INFORMATION

FLOOD:	NO
DRAINAGE DISTRICT:	N/A <i>Refer to the drainage fee ordinance for more information. Drainage fee ordinance, Spring Valley Drainage ordinance.</i>
TREATMENT CONTROL BEST MANAGEMENT PRACTICES (TCBMP):	NO <i>Refer to Stormwater website for more information</i>
COUNTY MAINTAINED ROAD:	N/A
REGIONAL CATEGORY:	Semi-Rural
TIF REGIONAL CATEGORY:	NONE

For information regarding Transportation Impact Fees (TIF) visit the [TIF](#) webpage. For an estimate of TIF or Drainage fees please refer to the [DPW Impact Fee Calculator](#)

LEGAL LOT

LEGAL LOT STATUS:	
-------------------	--



COUNTY OF SAN DIEGO PLANNING & DEVELOPMENT SERVICES PROPERTY SUMMARY REPORT

ZONING INFORMATION BLOCK

USE REGULATIONS:	A70	Limited Agriculture. Intended for crop or animal agriculture. Number of animals allowed are specified by animal regulations. <i>If there is more than one attribute associated with the parcel please refer to the zoning ordinance sections referenced below.</i> http://www.sdcountry.ca.gov/pds/zoning/z2000.pdf
ANIMAL REGULATIONS:	L	Please refer to Part Three of the zoning ordinance for information regarding animal regulations. http://www.sdcountry.ca.gov/pds/zoning/z3000.pdf
DENSITY:	-	If "-" refer to general plan designation. Refer to Part Four section 4100 of the zoning ordinance for density information. http://www.sdcountry.ca.gov/pds/zoning/z4000.pdf
LOT SIZE:	4AC	Minimum lot size. Refer to Part Four Section 4200 of the zoning ordinance for Lot Size information. http://www.sdcountry.ca.gov/pds/zoning/z4000.pdf
BUILDING TYPE:	C	Residential: Single Detached (1 dwelling unit per lot). Mixed Residential/Nonresidential: Limited nonresidential Nonresidential: Detached & Attached <i>If there is more than one attribute associated with the parcel please refer to the zoning ordinance sections referenced below.</i> For additional information please refer to Part Four Section 4300 of the zoning ordinance. http://www.sdcountry.ca.gov/pds/zoning/z4000.pdf
MAX FLOOR AREA:	N/A	Refer to Part Four Section 4400 of the zoning ordinance for Max Floor Area information. http://www.sdcountry.ca.gov/pds/zoning/z4000.pdf
FLOOR AREA RATIO:	N/A	Refer to Part Four Section 4500 of the zoning ordinance for Floor Area Ratio information. http://www.sdcountry.ca.gov/pds/zoning/z4000.pdf
HEIGHT:	G	Maximum height (feet): 35 Maximum number of stories: 2 <i>If there is more than one attribute associated with the parcel please refer to the zoning ordinance sections referenced below.</i> For additional information refer to Part Four Section 4600 of the zoning ordinance. http://www.sdcountry.ca.gov/pds/zoning/z4000.pdf
LOT COVERAGE:	N/A	Refer to Part Four Section 4700 of the zoning ordinance for Lot Coverage information. http://www.sdcountry.ca.gov/pds/zoning/z4000.pdf
SETBACK:	C	FY: 60' ISY: 15' ESY: 35' RY: 25' <i>*Please note there may be special setbacks for solar and fire code setback may be more restrictive.</i> <i>If there is more than one attribute associated with the parcel please refer to the zoning ordinance sections referenced below.</i> For additional information refer to Part Four Section 4800 of the zoning ordinance. http://www.sdcountry.ca.gov/pds/zoning/z4000.pdf
OPEN SPACE:	N/A	<i>If there is more than one attribute associated with the parcel please refer to the zoning ordinance sections referenced below.</i> Refer to Part Four Section 4900 of the zoning ordinance for Open Space information. http://www.sdcountry.ca.gov/pds/zoning/z4000.pdf
SPECIAL AREA REGULATIONS:	N/A	A "-" indicates no special area regulations. <i>If there is more than one attribute associated with the parcel please refer to the zoning ordinance sections referenced below.</i> For specific information regarding Special Area Regulations refer to Part Five of the zoning ordinance. http://www.sdcountry.ca.gov/pds/zoning/z5000.pdf

PURPOSE OF THIS HANDOUT

This report is intended to display general property characteristics to aid in preparing plans and documentation for submittal of a building permit application to the Building Services division of Planning & Development Services. Projects must comply with all applicable requirements as displayed on this report however, this report may not be a comprehensive list of all requirements. More information may be obtained at Planning & Development Services located at 5510 Overland Avenue, San Diego, CA 92123 or by visiting <http://www.sdcountry.ca.gov/pds/>.