

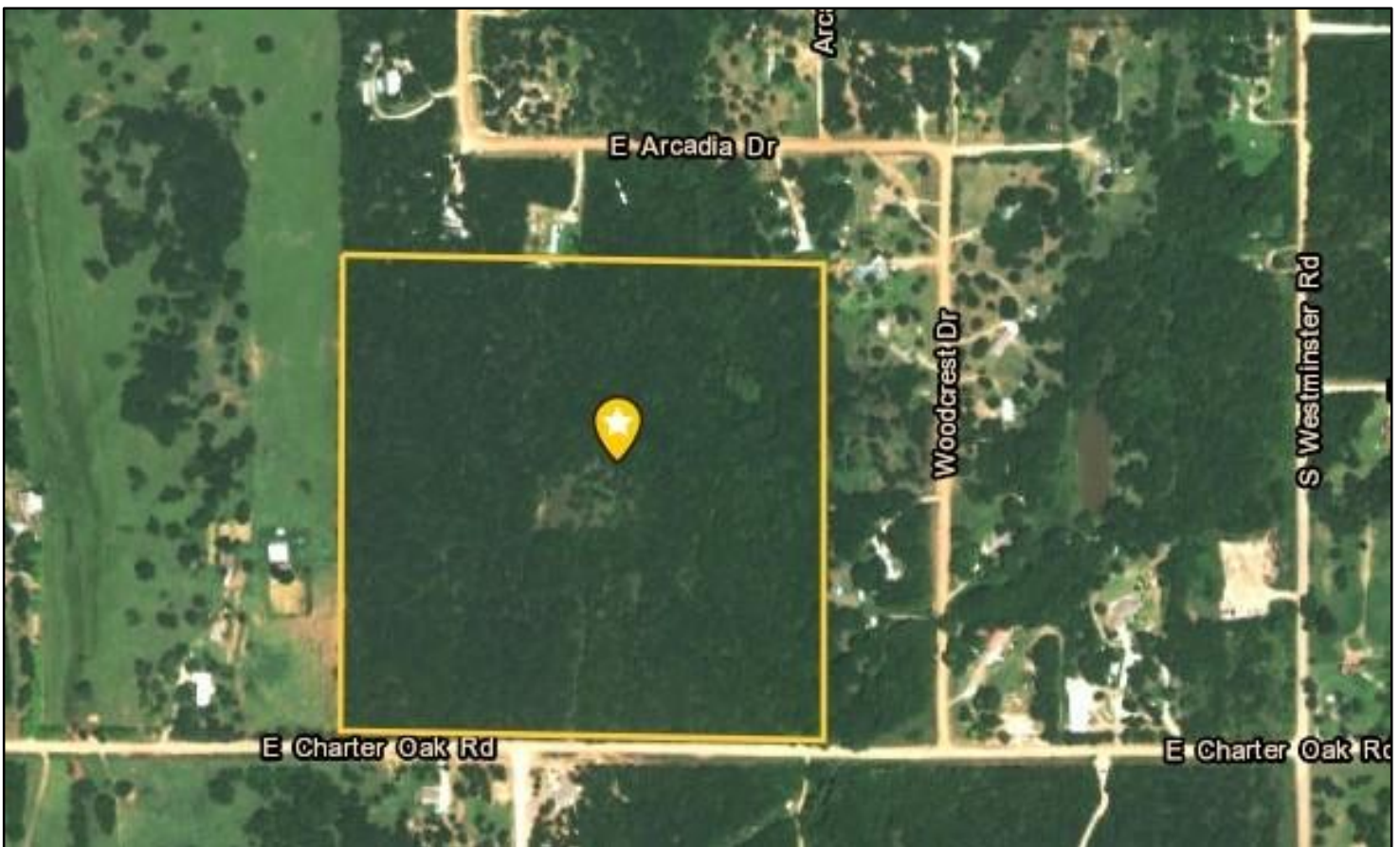

SW  $\frac{1}{4}$  of SE  $\frac{1}{4}$  of 19 – T15N – R1W Logan County, OK

40 Acres in Logan County with a new elementary school due to open in the fall of 2018, just one mile west. Logan County #1 rural water line runs along the south side of Charter Oak (the East – West Street) and south boundary of the property. 1.5 mi. East of Douglas.



SW  $\frac{1}{4}$  of SE  $\frac{1}{4}$  of 19 – T15N – R1W Logan County, OK  
The property is zoned agricultural  
so there are no restrictions at  
present. Ready for development or  
a single family residence. Priced at  
\$400,000    Surface only

For more info or showing:

JC Barr, Broker

405-245-7585

[jakebarr1954@gmail.com](mailto:jakebarr1954@gmail.com)

Jcbarrauctions.com