

ALEX McDONALD SURVEY No. 112, ABSTRACT 492, C.B. 5114

LINE TABLE (FIELD)			LINE TABLE (DEED)		
LINE	BEARING	LENGTH	LINE	BEARING	LENGTH
L1	N 12°46'36" E	138.74'	L1	N 12°07'19" E	137.85'
L2	S 81°26'20" E	167.06'	L2	S 81°48'16" E	167.46'
L3	S 14°03'48" W	208.53'	L3	S 13°58'55" W	208.71'
L4	S 75°59'34" E	209.14'	L4	S 75°52'23" E	208.71'
L5	S 14°06'43" W	222.80'	L5	S 13°58'55" W	221.76'
L6	N 76°55'42" W	198.32'	L6	N 77°08'17" W	197.77'
L7	S 15°16'43" W	356.94'	L7	S 15°09'28" W	356.60'
L8	N 63°49'18" W	185.32'	L8	N 63°01'12" W	185.04'
L9	N 67°35'26" W	351.33'	L9	N 67°57'30" W	353.25'
L10	N 68°05'42" W	262.60'	L10	N 68°33'21" W	262.18'

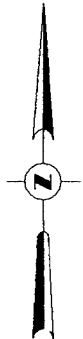

SCALE: 1" = 200'

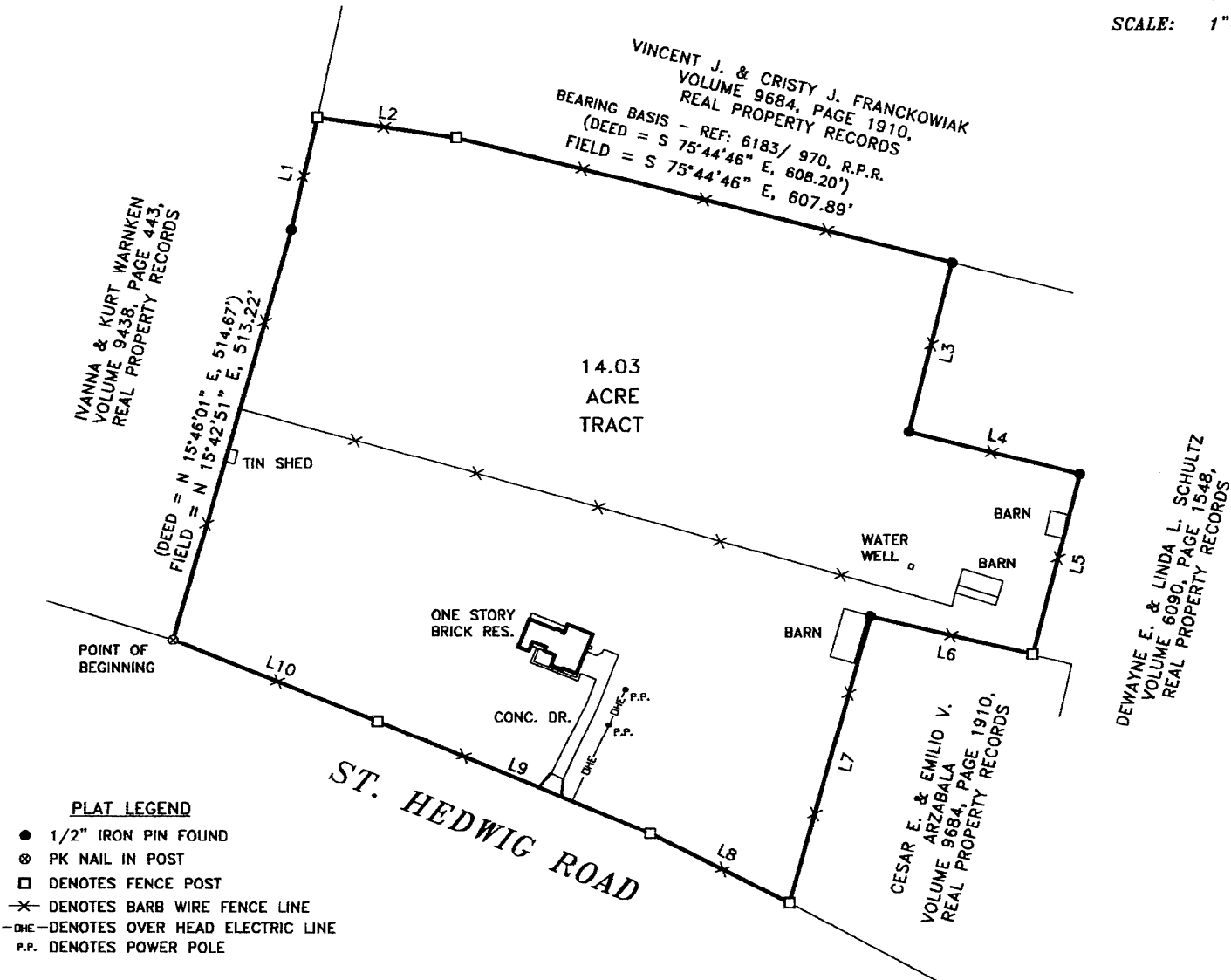

SURVEY PLAT OF

14.03 ACRES OF LAND, MORE OR LESS, IN THE CITY OF ST. HEDWIG, BEXAR COUNTY, TEXAS OUT OF THE ALEX McDONALD SURVEY NO. 112, ABSTRACT 492, COUNTY BLOCK 5114, BEING THE SAME TRACT OF LAND DESCRIBED AS 14.01 ACRES, OF RECORD IN VOLUME 6183, PAGE 970, OF THE REAL PROPERTY RECORDS OF BEXAR COUNTY, TEXAS.

(SEE ATTACHED FIELD NOTES)

BUYER: BRADLEY D. & DIANA L. PETERSON

ADDRESS: 15561 ST. HEDWIG ROAD

CITY OF ST. HEDWIG, BEXAR COUNTY, TEXAS.

SURVEY FOR ALAMO TITLE (G.F.) REFERENCE: 10-60010317

\*RESTRICTIONS: VOLUME 6441, PAGE 1925, REAL PROPERTY RECORDS



MARTINEZ

SURVEYING AND MAPPING CO.  
8546 BROADWAY SUITE 225  
SAN ANTONIO, TX, 78217  
(210) 829-4244

STATE OF TEXAS  
COUNTY OF BEXAR

I hereby certify that the above plat is true and correct according to an actual survey made on the ground under my supervision and that there are no visible easements or encroachments of buildings on adjoining property, and that all buildings are wholly located on this property except as shown above and that all pins have been located as indicated above on the date on this plat.

This 9th day of AUGUST, 20 10 A.D.

REGISTERED PROFESSIONAL  
LAND SURVEYOR No. 5482

JOB No. 10-8-4