

Soil Map—Jessamine and Woodford Counties, Kentucky

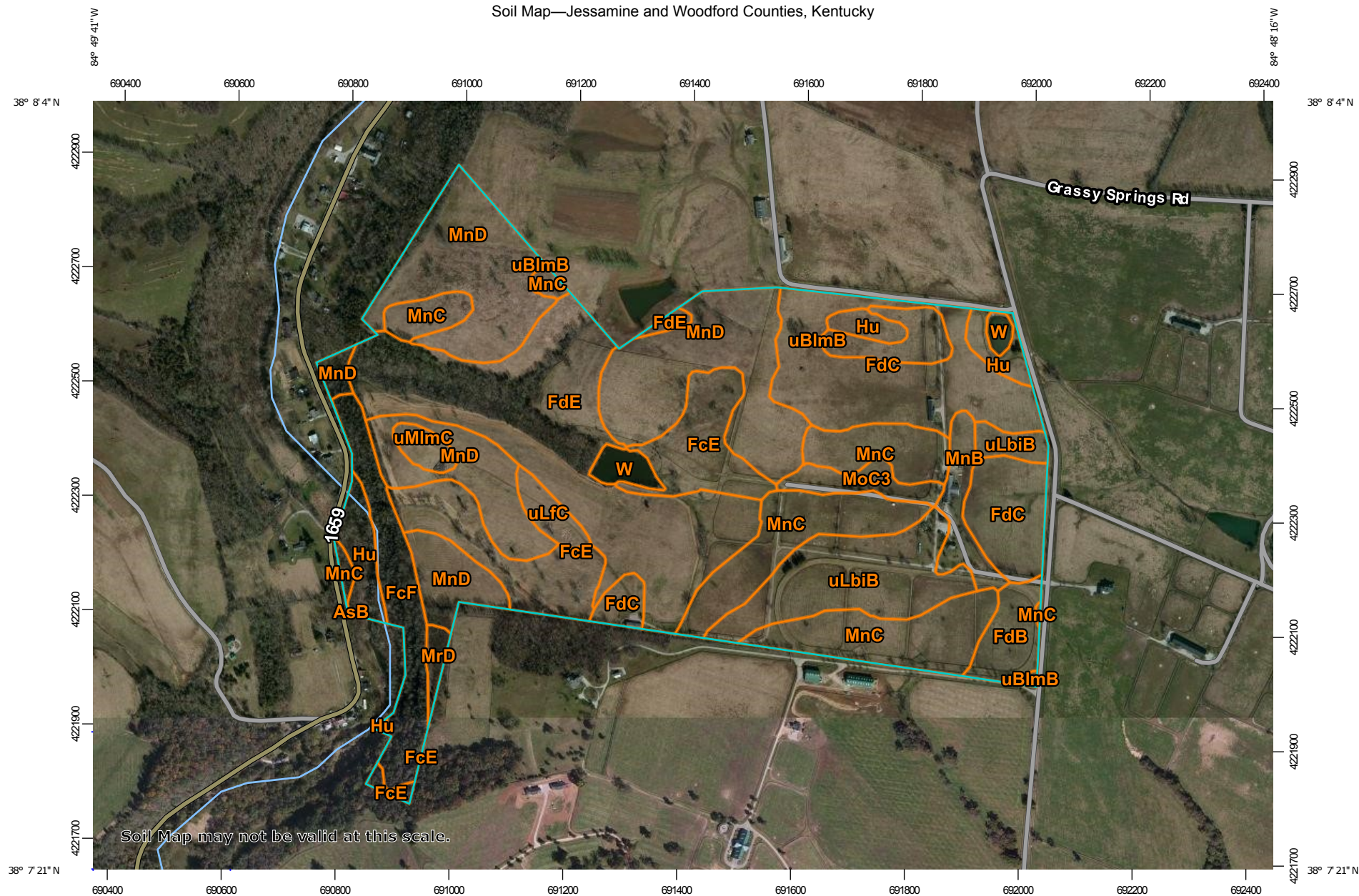

Map Scale: 1:9,480 if printed on A landscape (11" x 8.5") sheet.

0 100 200 400 600 Meters

0 450 900 1800 2700 Feet

Map projection: Web Mercator Corner coordinates: WGS84 Edge tics: UTM Zone 16N WGS84



**Natural Resources
Conservation Service**

Web Soil Survey
National Cooperative Soil Survey

9/12/2017
Page 1 of 3

MAP LEGEND

Area of Interest (AOI)

 Area of Interest (AOI)

Soils

 Soil Map Unit Polygons

 Soil Map Unit Lines

 Soil Map Unit Points

Special Point Features



Blowout



Borrow Pit



Clay Spot



Closed Depression



Gravel Pit



Gravelly Spot



Landfill



Lava Flow



Marsh or swamp



Mine or Quarry



Miscellaneous Water



Perennial Water



Rock Outcrop



Saline Spot



Sandy Spot



Severely Eroded Spot



Sinkhole



Slide or Slip



Sodic Spot



Spoil Area



Stony Spot



Very Stony Spot



Wet Spot



Other



Special Line Features

Water Features



Streams and Canals

Transportation



Rails



Interstate Highways



US Routes



Major Roads



Local Roads

Background



Aerial Photography

MAP INFORMATION

The soil surveys that comprise your AOI were mapped at 1:20,000.

Warning: Soil Map may not be valid at this scale.

Enlargement of maps beyond the scale of mapping can cause misunderstanding of the detail of mapping and accuracy of soil line placement. The maps do not show the small areas of contrasting soils that could have been shown at a more detailed scale.

Please rely on the bar scale on each map sheet for map measurements.

Source of Map: Natural Resources Conservation Service

Web Soil Survey URL:

Coordinate System: Web Mercator (EPSG:3857)

Maps from the Web Soil Survey are based on the Web Mercator projection, which preserves direction and shape but distorts distance and area. A projection that preserves area, such as the Albers equal-area conic projection, should be used if more accurate calculations of distance or area are required.

This product is generated from the USDA-NRCS certified data as of the version date(s) listed below.

Soil Survey Area: Jessamine and Woodford Counties, Kentucky
Survey Area Data: Version 12, Sep 19, 2016

Soil map units are labeled (as space allows) for map scales 1:50,000 or larger.

Date(s) aerial images were photographed: Data not available.

The orthophoto or other base map on which the soil lines were compiled and digitized probably differs from the background imagery displayed on these maps. As a result, some minor shifting of map unit boundaries may be evident.

Map Unit Legend

Jessamine and Woodford Counties, Kentucky (KY624)			
Map Unit Symbol	Map Unit Name	Acres in AOI	Percent of AOI
AsB	Ashton silt loam, 2 to 6 percent slopes	0.0	0.0%
FcE	Fairmount-Rock outcrop complex, 12 to 30 percent slopes	16.5	8.5%
FcF	Fairmount-Rock outcrop complex, 30 to 60 percent slopes	9.1	4.7%
FdB	Faywood silt loam, 2 to 6 percent slopes	4.0	2.0%
FdC	Faywood silt loam, 6 to 12 percent slopes	24.5	12.6%
FdE	Faywood silt loam, 12 to 30 percent slopes	33.9	17.4%
Hu	Huntington silt loam, 0 to 4 percent slopes, occasionally flooded	6.2	3.2%
MnB	McAfee silt loam, 2 to 6 percent slopes	3.8	1.9%
MnC	McAfee silt loam, 6 to 12 percent slopes	26.0	13.4%
MnD	McAfee silt loam, 12 to 20 percent slopes	43.0	22.1%
MoC3	McAfee silty clay, 6 to 12 percent slopes, severely eroded	2.9	1.5%
MrD	McAfee-Rock outcrop complex, 6 to 20 percent slopes	1.0	0.5%
uBlmB	Bluegrass-Maury silt loams, 2 to 6 percent slopes	3.6	1.9%
uLbiB	Lowell-Bluegrass silt loams, 2 to 6 percent slopes	14.2	7.3%
uLfC	Lowell-Faywood silt loams, 6 to 12 percent slopes	2.0	1.0%
uMlmC	Maury-Bluegrass silt loams, 6 to 12 percent slopes	1.5	0.8%
W	Water	2.2	1.2%
Totals for Area of Interest		194.5	100.0%