

Portage County GIS

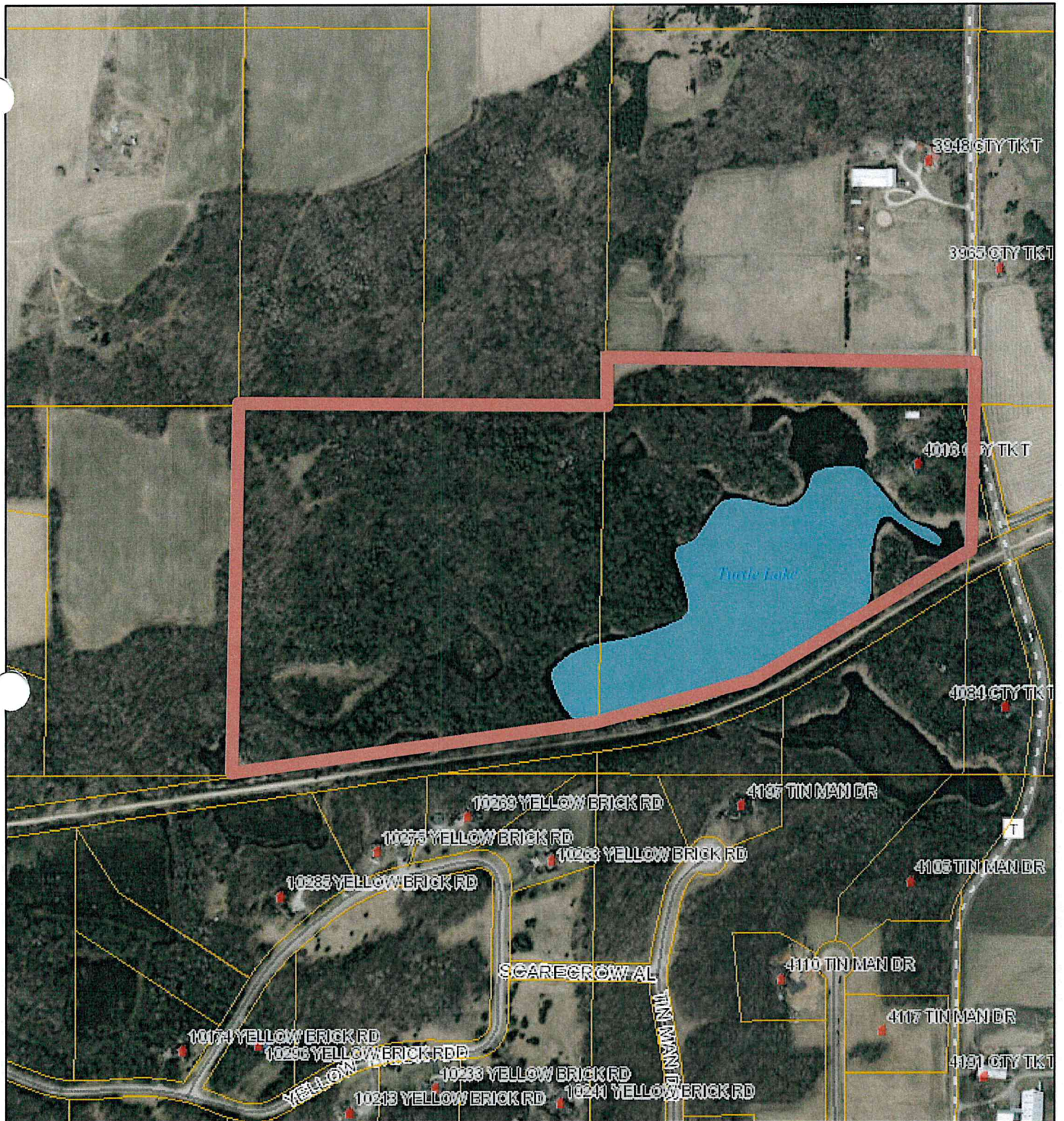

May 11, 2018

- Parcel Boundaries
- Address Points

Special Flood Hazard

- Floodway, Base flood elevations determined
- Floodfringe, 1% Annual flood hazard, Base flood elevations determined
- Zone A, 1% Annual flood hazard, No base flood elevations determined

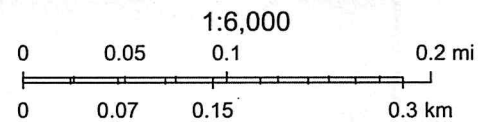

Portage County GIS

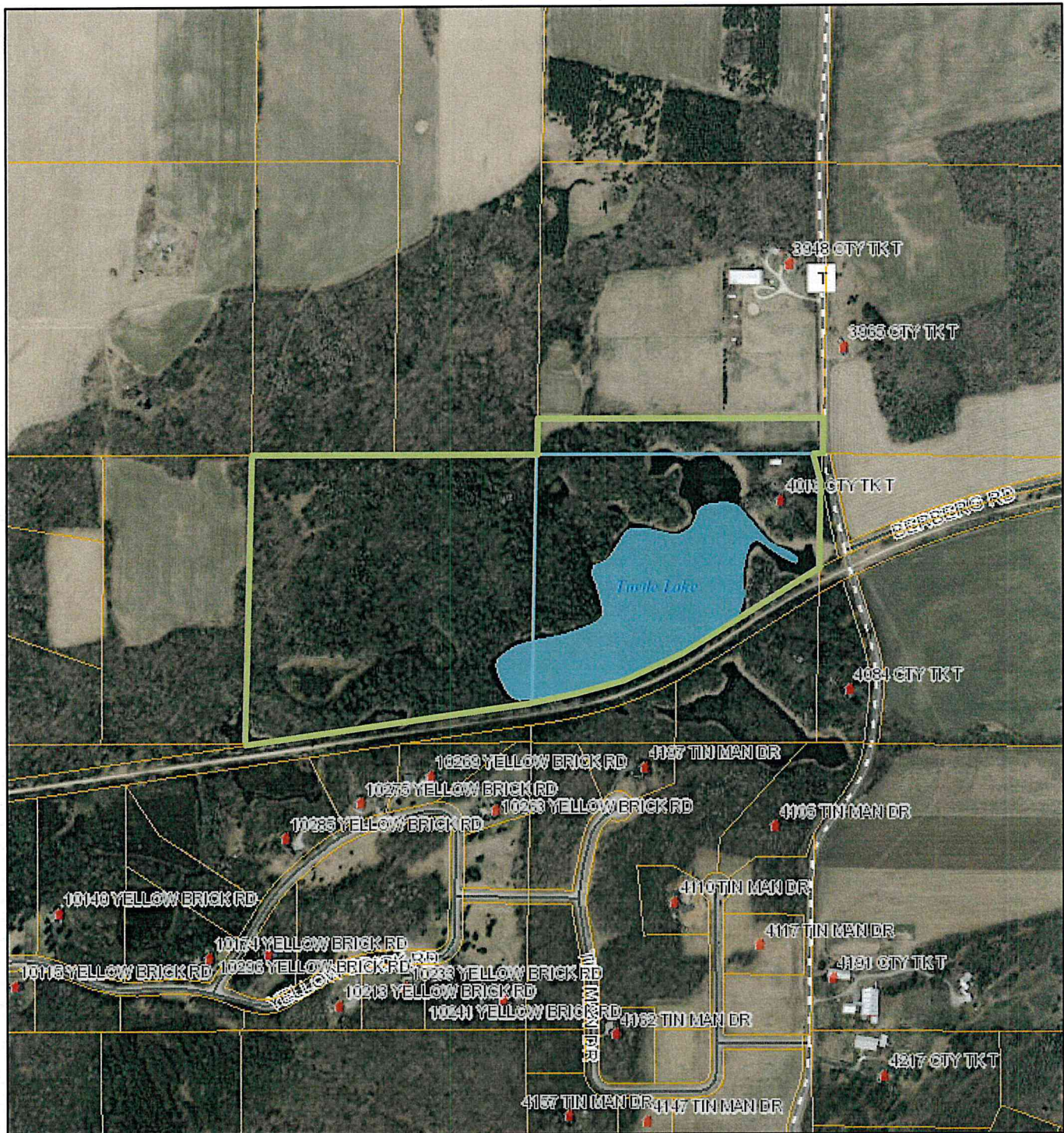

9/11/2018 10:13:29 AM

1:7,764

Search by House Number _Query result

Parcel Boundaries

Address Points

Special Flood Hazard

Floodway, Base flood elevations determined

Floodfringe, 1% Annual flood hazard, Base flood elevations determined

