Hampshire Parcel Viewer

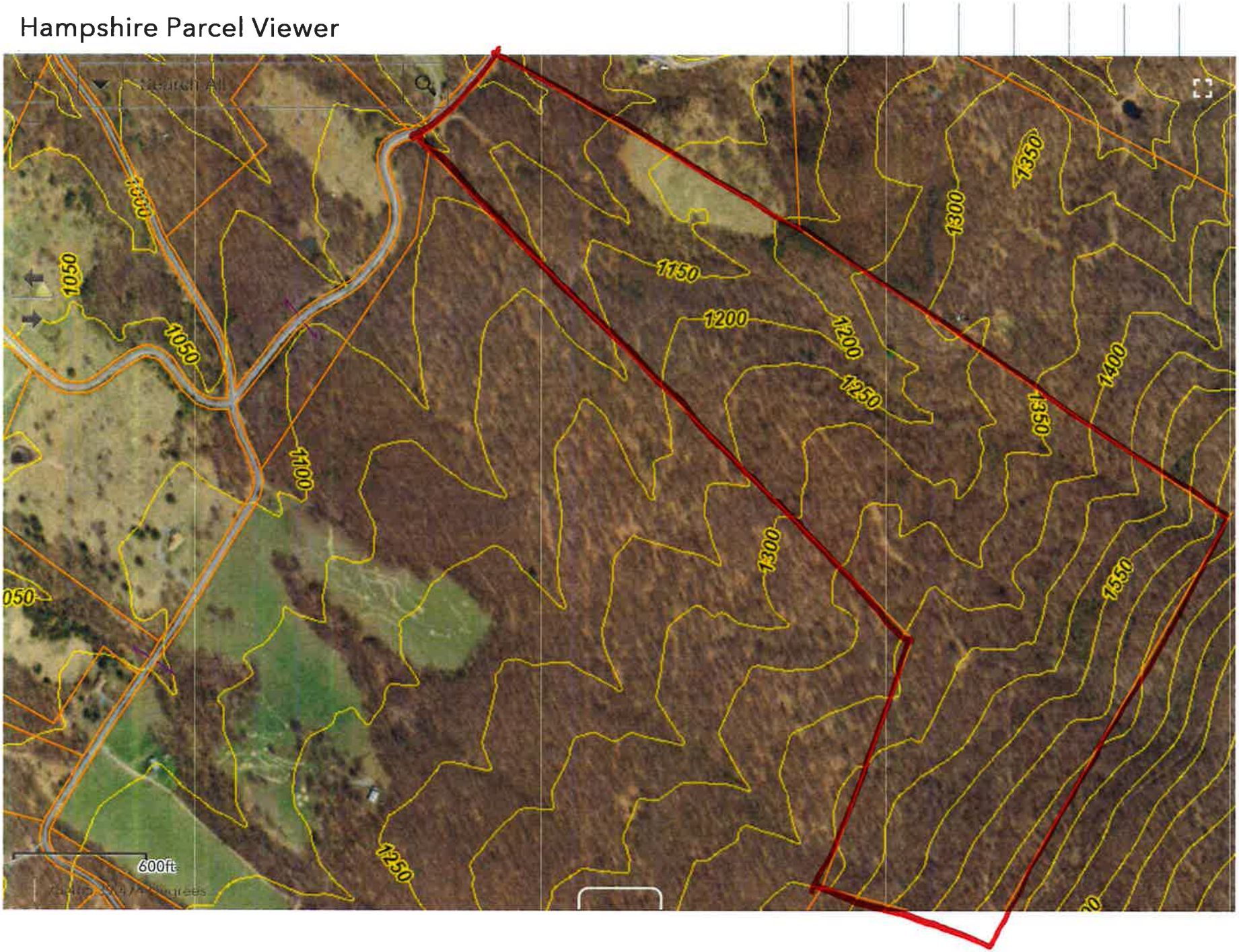

ROUTE 2 LOT 14-18
6.24 AC.
271637 SF
40' RW

REDSTONE MOUNTAIN
SECTION ONE

LOT 8A
26.18 AC.

LOT 8-B
26.23 AC.

LOT 12
32.05 AC.

LOT 13
20.57 AC.

DAVID L. MAGUIRE
DB 301/14
TAX 27/9

REDSTONE MOUNTAIN
SECTION ONE

LOT 6
20.08 AC

LOT 5
21.14 AC.

LOT 4
20.14 AC.

LOT 3
22.06 AC

LOT 17
20.496 AC.
892790 SF.

LOT 18
28.021 AC.
1133462 SF

LOT 16
25.350 AC.
1104257 SF

LOT 15
35.369 AC.
1540687 SF

LOT 14
33.723 AC.
1468972 SF

ROBERT E. SPRIGGS
DB 183/455
TAX 27/6

LOT 21
38.342 AC.
1670177 SF.

LOT 24
28.011 AC.
1220168 SF

LOT 19
25.036 AC.
1090583 SF

REDSTONE MOUNTAIN
SECTION THREE

TOTAL
SECTION 2 ROAD
7.834 AC.
341258 SF
50' R/W

GLEN F. BROWN
DB 226/121
DB 239/705
TAX 26/3

LOT 20
25.377 AC.
1105416 SF

LOT 22
35.520 AC.
1547237 SF

LOT 23
26.146 AC.
1139175 SF

SECTION THREE
ACCESS ROAD
50' R/W

REDSTONE MOUNTAIN
SECTION THREE

LOT 11A
69.389 AC.
3022584 SF.

LOT 11B
70.095 AC.
3053324 SF.

PROPOSED LINE
NOT MARKED

GLAIZE TRUSTLAND
DB 308/262
TAX 27/13

SPRING GAP MT.
SECTION 7 PLAT 1/116
TAX 2A/1

SRS IN STUMP OF 30" WHITE OAK FD. MARKED

REDSTONE MC
SECTION

PLAT OF SUR
FOR
HUNTER COMPANY O

GORE DISTRICT – HAMPSHIRE CO
PART OF TAX MAP

578.301 TOTAL ACR
570.467 AC. IN SECTION

7.834 AC. IN SUBDIVISION
SHOWING ROUTE 2 40' R/
BETWEEN SECTION ONE AND TWO OF

VICINITY MAP SCALE 1" = APPROX. 1.55 MILE

REDSTONE MOUNTAIN SECTION 1
REDSTONE MOUNTAIN SECTION

LEGEND

These standard symbols will be found in the drawing

- ○ CORNER WITH NO MARKER
- E ELECTRIC LINE APPROX.
- ▲ SET STONE FOUND
- ● 5/8" x 30" STEEL ROD SET
- □ TREE CORNER AS DESCRIBED
- ● STEEL ROD FOUND
- ● IRON PIPE FOUND
- SRS STEEL ROD SET
- FD. FOUND
- ---------- ADJOINER OR REF. LINE

BEING PART OF THE LA
RAMSEY; AND RICHARD
GAP HIGHLANDS JOINT
HUNTER COMPANY OF V
1995 AND APRIL 13, 19
HAMPSHIRE COUNTY CLE
359 AT PAGES 703 AN

EXEMPT FROM THE HAM

DATE

HAMPSHIRE COUNTY PL
(SECTION 3.2 PARA. B

STATE OF WEST VIRGINIA County of Hampshire to wit:
I hereby certify that on the 5th day of September 95 at 1:08 P M
this Plat was recorded in the Clerk's Office of the County Commission of said County