



<u>Parcel Information</u>		<u>Assessment Information</u>	
Parcel #: R320301205		Market Value Land:	\$323,954.00
Account: 501292		Market Value Impr:	\$886,514.00
Related:		Market Value Total:	\$1,210,468.00
Site Address: 17000 NE Crystal View Ct Sherwood OR 97140 - 8673		Assessed Value:	\$686,850.00
Owner: Scott & Michelle Springer		<u>Tax Information</u>	
Owner2:		Levy Code Area: 29.2	
Owner Address: 17000 NE Crystal View Ct Sherwood OR 97140 - 8673		Levy Rate: 13.0872	
Twn/Range/Section: 03S / 02W / 03		Tax Year: 2017	
Parcel Size: 1.74 Acres (75,794 SqFt)		Annual Tax: \$9,009.27	
Plat/Subdivision: Chehalem View Estates		Exemption Description:	
Lot: 4		<u>Legal</u>	
Block:		Township 3S Range 2W Section 03 TaxLot 01205 Lot 4	
Map Page/Grid: 713-H2		SubdivisionName CHEHALEM VIEW ESTATES	
Census Tract/Block: 030101 / 2002			
Waterfront:			

<u>Land</u>			
Cnty Land Use: 401 - Tract - Improved (typical of class)		Cnty Bldg Use: 13 - 2 Story	
Land Use Std: RMSC - RESIDENTIAL MISCELLANEOUS		Zoning: VLDR-2.5 - Rural Residential	
Neighborhood: RCH6		Recreation:	
Watershed: Fanno Creek-Tualatin River		School District: 29J Newberg School District	
Primary School: Mabel Rush Elementary School		Middle School: Mountain View Middle School	
High School: Newberg Senior High School			

<u>Improvement</u>			
Year Built: 1999	Attic Fin/Unfin: 0 SqFt / 0 SqFt	Fireplace: 1	
Bedrooms: 3	Total Baths: 3.00	Full/Half Baths: 3 / 0	
Total Area: 4,274 SqFt	Bsmt Fin/Unfin: 0 SqFt / 0 SqFt	Garage: 871 SqFt	
Bldg Fin: 4,274 SqFt	1st Floor: 2,284 SqFt	2nd Floor: 1,990 SqFt	

<u>Transfer Information</u>			
Loan Date: 7/20/2017	Loan Amt: \$335,324.00	Doc Num: 0000011663	Doc Type: Trust Deed-Deed of Trust
Loan Type: Variable	Finance Type:	Lender: US BK	
Sale Date: 12/7/2015	Sale Price:	Doc Num: 2015-18987	Doc Type:

Sentry Dynamics, Inc. and its customers make no representations, warranties or conditions, express or implied, as to the accuracy or completeness of information contained in this report.



TICOR TITLE™

Parcel ID: R320301205

Sentry Dynamics, Inc. and its customers make no representations, warranties or conditions, express or implied, as to the accuracy or completeness of information contained in this report.

THIS MAP WAS PREPARED FOR
ASSESSMENT PURPOSE ONLY

SECTION 3 T3S R2W W.M.
YAMHILL COUNTY
1" = 400'

3 2 03
& INDEX

WASHINGTON COUNTY

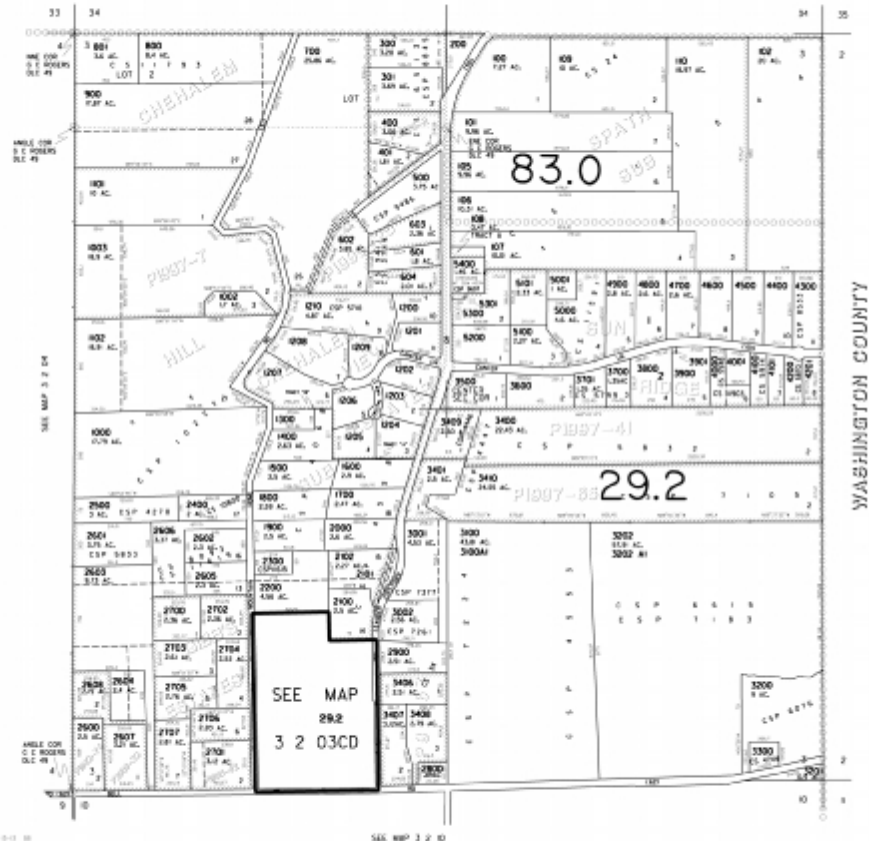

CANCELLED
183
184
185
186
187
188
189
190
191
192
193
194
195
196
197
198
199
200
201
202
203
204
205

3 2 03



Parcel ID: R320301205

Site Address: 17000 NE Crystal View Ct

Sentry Dynamics, Inc. and its customers make no representations, warranties or conditions, express or implied, as to the accuracy or completeness of information contained in this report.



TICOR TITLE™

Parcel ID: R320301205

Sentry Dynamics, Inc. and its customers make no representations, warranties or conditions, express or implied, as to the accuracy or completeness of information contained in this report.



TICOR TITLE™

Parcel ID: R320301205

Sentry Dynamics, Inc. and its customers make no representations, warranties or conditions, express or implied, as to the accuracy or completeness of information contained in this report.



TICOR TITLE™

Parcel ID: R320301205

Sentry Dynamics, Inc. and its customers make no representations, warranties or conditions, express or implied, as to the accuracy or completeness of information contained in this report.

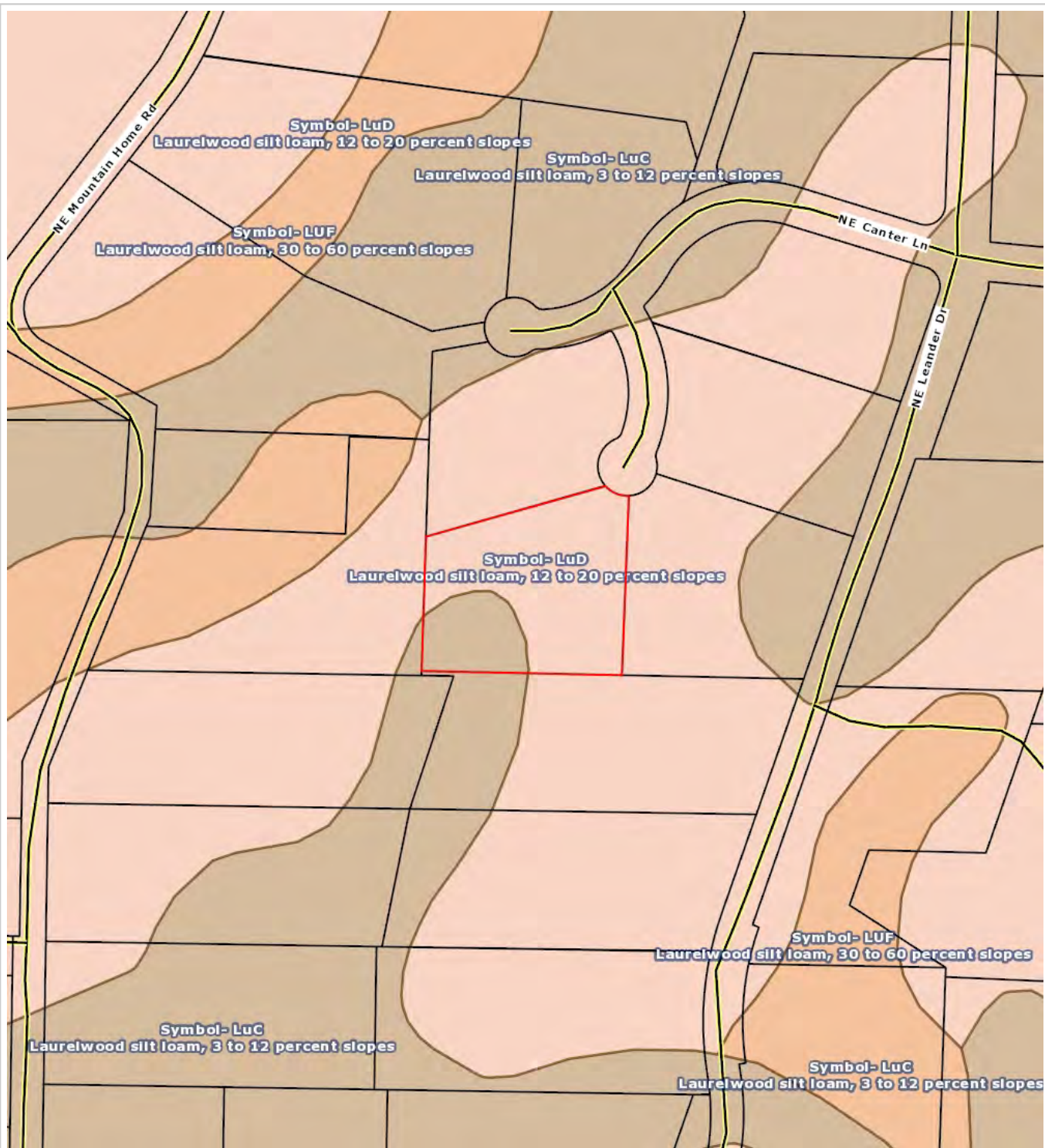

Parcel ID: R320301205

Sentry Dynamics, Inc. and its customers make no representations, warranties or conditions, express or implied, as to the accuracy or completeness of information contained in this report.

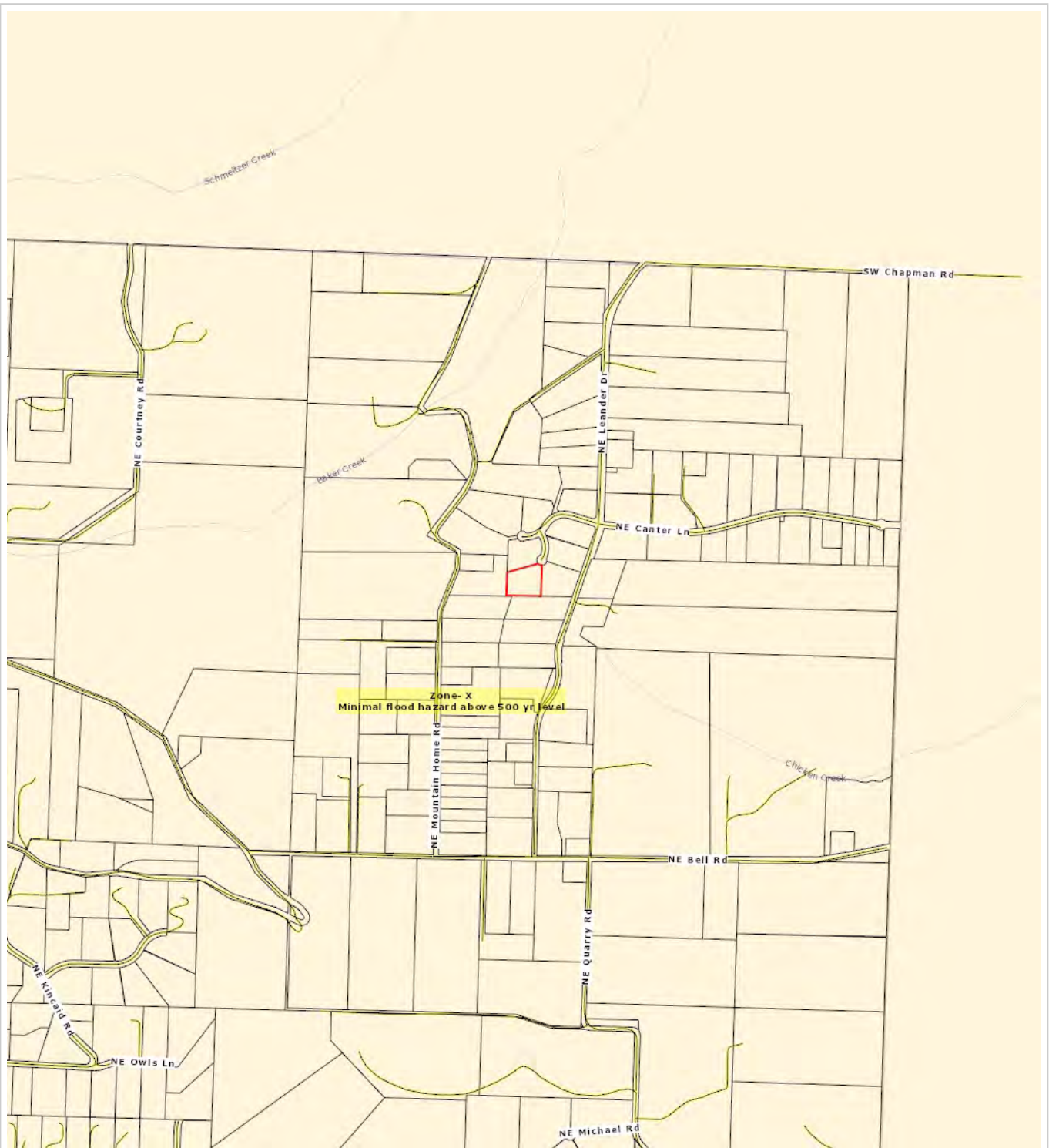

TICOR TITLE™

Parcel ID: R320301205

Sentry Dynamics, Inc. and its customers make no representations, warranties or conditions, express or implied, as to the accuracy or completeness of information contained in this report.