

LAND FOR SALE

RAUN FARM - PARCEL #1 KEARNEY COUNTY

Parcel #1

Location: Located in southeast Kearney County, approximately 9 miles south and 8 miles east of Minden, NE. (located on the corner of paved 40 Road and graveled B Road)

Legal Description: NW1/4 Section 33-T5N-R13W of the 6th P.M., Kearney County, Nebraska

Property Description: Kearney County Assessor indicates a total of 161.87 acres. Farm consists of pivot and gravity irrigated cropland with dry crop, a tree shelter belt, and building improvements that include cattle feeding facilities.

Building Improvements: 3,840 sq.ft. machine shed with heated shop; 3,072 sq.ft. barn; 5,000 bu storage bin; 396 sq.ft. storage building; Truck scale; Feedmill equipped with Henke roller mill; 110 ft. grain leg; and 61,000 bushels grain storage; 5,400 sq.ft. concrete silo; Cattle shipping/receiving and working facility, and five cattle pens with a total of 690 feet of concrete fence line bunk. Domestic and livestock water is provided by a well equipped with an electric submersible pump.
(NOTE: Slant wall machine shed does not sell with property)

Farm Service Agency Info: Approximately 131.5 acres cropland, which has approximately a 99% corn base with a PLC yield of 183 bu/acre.

Contact: Bart Woodward; Listing Agent 308-233-4605 or bart@agriaffiliates.com

Agri Affiliates—Providing Farm, Ranch Real Estate Services



Bart Woodward
Listing Agent

Offered Exclusively By:

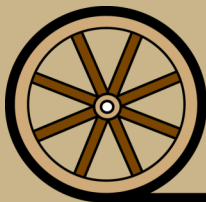

AGRI AFFILIATES, INC.
Providing Farm - Ranch Real Estate Services

KEARNEY OFFICE
P O Box 1390
2418 Hwy 30 E
Kearney, NE 68848-1390
www.agriaffiliates.com
(308) 234-4969
Fax (308) 236-9776

Information contained herein was obtained from sources deemed reliable. We have no reason to doubt the accuracy, but the information is not guaranteed. Prospective Buyers should verify all information. All maps provided by Agri Affiliates, Inc. are approximations only, to be used as a general guideline, and not intended as survey accurate. As with any agricultural land, this property may include noxious weeds. Agri Affiliates, Inc. and all agents are acting as Agent of the Seller.

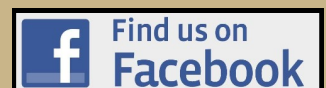

**Irrigation
Information:**

Well Registration A005283 Completion Date 4/23/1953
GPM 3,000 Pump Layne Bowler
Gearhead Randolph 80 hp
3,900 feet of 8 inch gated aluminum irrigation pipe
(well is powered by a tenant owned natural gas engine, and water is distributed by gravity and a reversing tenant owned pivot irrigation system. The pivot and power unit does not sell with property)

Farm is located in the Tri-Basin Natural Resource District and has a total of 129.53 certified irrigated acres.

Soils:

Soils consist of very productive Class I and II Holdrege, Hord, Detroit, and Butler silt loams with slopes of 0-3%.

RE Taxes:

2018 Real Estate Tax - \$9,165.32

List Price:

\$995,000.00 **Cash**

Lease:

Farm sells subject to a 2018 farm lease which terminates February 28, 2019.

Comments:

This is a well maintained, productive farm located in a strong farming community.

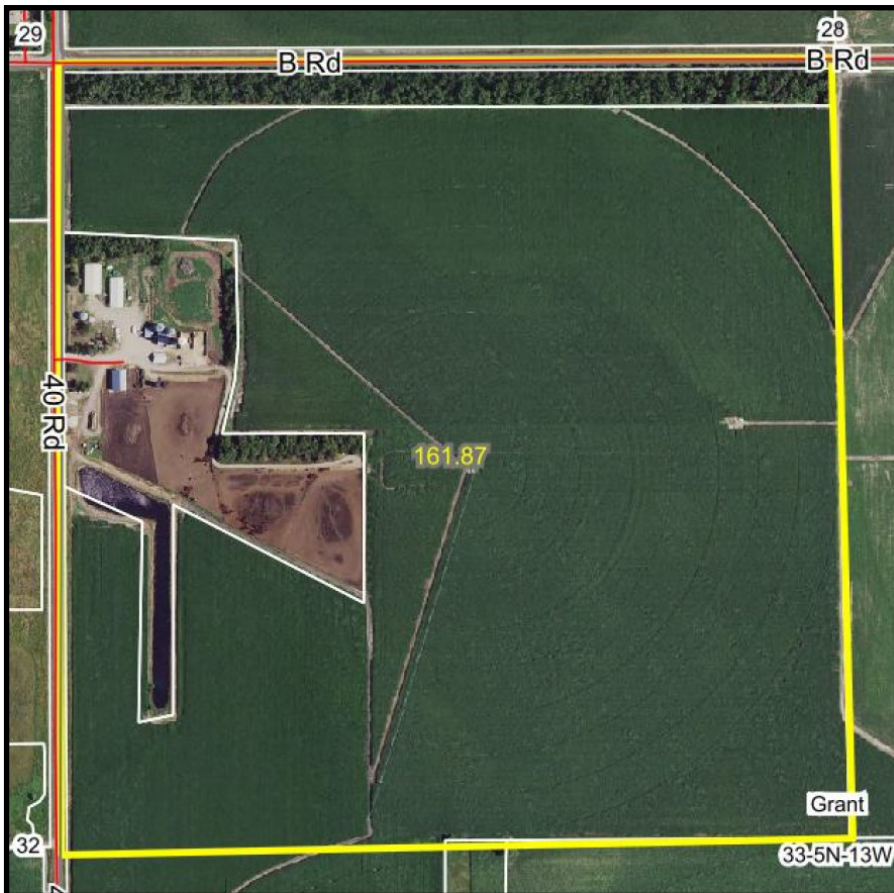

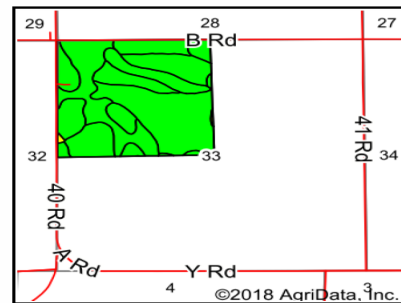
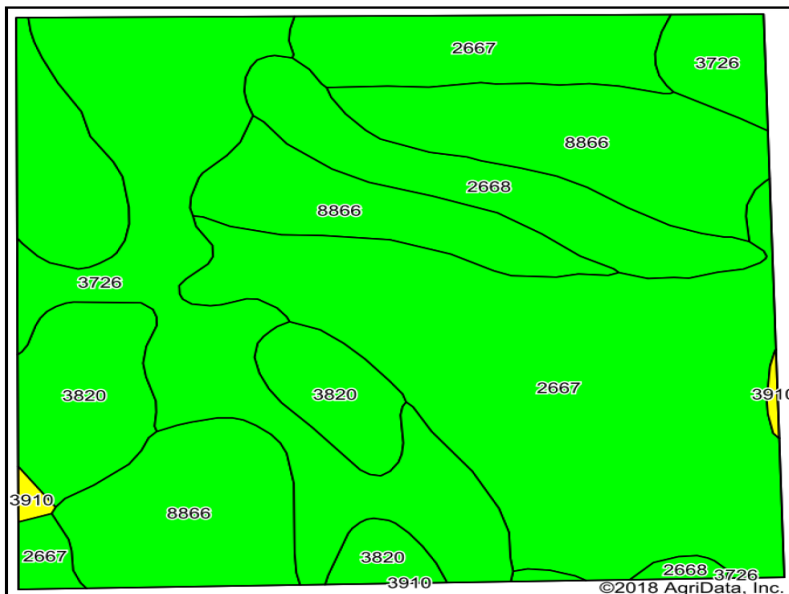

State: **Nebraska**
 County: **Kearney**
 Location: **33-5N-13W**
 Township: **Grant**
 Acres: **161.87**
 Date: **2/28/2018**



AGRI AFFILIATES, INC.
 Providing Farm - Ranch Real Estate Services

Maps Provided By:

surety
 CUSTOMIZED ONLINE MAPPING
 © AgriData, Inc. 2018 www.AgriDataInc.com



Area Symbol: NE099. Soil Area Version: 19

Code	Soil Description	Acres	Percent of field	Non-Irr Class Legend	Non-Irr Class *c	Irr Class *c	SRPG
2667	Holdrege silt loam, 0 to 1 percent slopes	63.48	39.2%		Ile	Iw	74
8866	Hord silt loam, 0 to 1 percent slopes, warm	35.93	22.2%		Ilc	Iw	
3726	Detroit silt loam, 0 to 1 percent slopes	34.33	21.2%		Ile	Iw	69
3820	Butler silt loam, 0 to 1 percent slopes	15.66	9.7%		Ilw	Ilw	66
2668	Holdrege silt loam, 1 to 3 percent slopes	11.77	7.3%		Ile	Ile	73
3910	Scott silt loam, frequently ponded	0.70	0.4%		IVw		19
Weighted Average							55.4



AGRI AFFILIATES, INC.
 Providing Farm - Ranch Real Estate Services



LAND FOR SALE

RAUN FARM - PARCEL #2 KEARNEY COUNTY



Location:

Located in southeast Kearney County, approximately 9 1/2 miles south and 8 miles east of Minden, NE. (located on the corner of paved 40 Road and A Road)

Legal

Description:

W1/2 SW1/4 Section 33-T5N-R13W of the 6th P.M., Kearney County, Nebraska.

Property

Description:

Kearney County Assessor indicates a total of 76.65 acres. Farm consists of pivot irrigated cropland with a gravity irrigated corner.

Farm Service

Agency Info:

Approximately 76.65 acres cropland, which has approximately a 99% corn base with a PLC yield of 183 bu/acre

Irrigation

Information:

Well Registration A005282 Completion Date - 5/31/1977 at 800 gpm
Well Depth - 240' Static Water Level - 150' Pumping Level - 170' Column - 9"
Pump - Worthington Gearhead - Randolph 100 hp
1,800 feet of 8 inch gated aluminum irrigation pipe
(well is powered by a tenant owned natural gas engine, and water is distributed by gravity and a reversing tenant owned pivot irrigation system. The pivot and power unit does not sell with property)

Farm is located in the Tri-Basin Natural Resource District and has a total of 74.58 certified irrigated acres.

Contact:

Bart Woodward; Listing Agent 308-233-4605 or bart@agriaffiliates.com
Agri Affiliates—Providing Farm, Ranch Real Estate Services



Bart Woodward
Listing Agent

Offered Exclusively By:

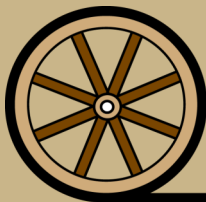

AGRI AFFILIATES, INC.
Providing Farm - Ranch Real Estate Services

KEARNEY OFFICE
P O Box 1390
2418 Hwy 30 E
Kearney, NE 68848-1390
www.agriaffiliates.com
(308) 234-4969
Fax (308) 236-9776

Information contained herein was obtained from sources deemed reliable. We have no reason to doubt the accuracy, but the information is not guaranteed. Prospective Buyers should verify all information. All maps provided by Agri Affiliates, Inc. are approximations only, to be used as a general guideline, and not intended as survey accurate. As with any agricultural land, this property may include noxious weeds. Agri Affiliates, Inc. and all agents are acting as Agent of the Seller.

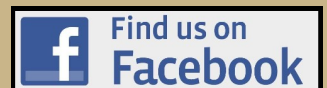

Soils:

Soils consist of very productive Class I and II Holdrege, Hord, Detroit, and Butler silt loams with slopes of 0-3%.

RE Taxes:

2018 Real Estate Tax - \$4,551.08

List Price:

\$580,000.00

Cash

Lease:

Farm sells subject to a 2018 farm lease which terminates February 28, 2019.

Comments:

This is a well maintained, productive farm located in a strong farming community.

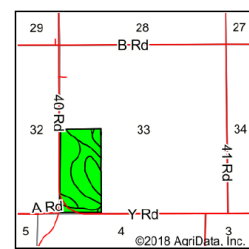
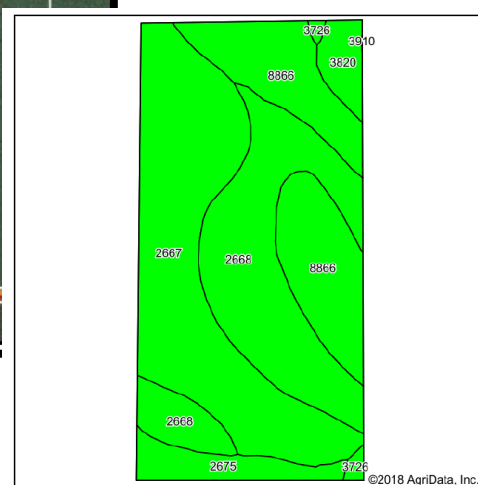

State: **Nebraska**
County: **Kearney**
Location: **33-5N-13W**
Township: **Grant**
Acres: **76.65**
Date: **2/28/2018**

AGRI AFFILIATES, INC.
Providing Farm - Ranch Real Estate Services

Maps Provided By:
surety
CUSTOMER ONLINE MAPS
© AgriData, Inc. 2018 www.AgriDataInc.com

Area Symbol: NE099, Soil Area Version: 19

Code	Soil Description	Acres	Percent of field	Non-Irr Class Legend	Non-Irr Class °c	Irr Class °c	SRPG
2667	Holdrege silt loam, 0 to 1 percent slopes	29.03	37.9%		Ile	Iw	74
2668	Holdrege silt loam, 1 to 3 percent slopes	23.07	30.1%		Ile	Ile	73
8866	Hord silt loam, 0 to 1 percent slopes, warm	17.36	22.6%		Ile	Iw	
2675	Holdrege silt loam, 3 to 7 percent slopes, plains and breaks	4.08	5.3%		Ile	Ile	
3820	Butler silt loam, 0 to 1 percent slopes	2.53	3.3%		Iw	Iw	66
3726	Detroit silt loam, 0 to 1 percent slopes	0.58	0.8%		Ile	Iw	69
Weighted Average							52.7



AGRI AFFILIATES, INC.
Providing Farm - Ranch Real Estate Services

LAND FOR SALE

RAUN FARM - PARCEL #3 KEARNEY COUNTY



Parcel #3

Location: Located in southeast Kearney County, approximately 9 miles south and 8 1/2 miles east of Minden, NE. (Located on the corner of B Road and 41 Road)

Legal Description: NE1/4 Section 33-T5N-R13W of the 6th P.M., Kearney County, Nebraska.

Property Description: Kearney County Assessor indicates a total of 156.94 acres. Farm consists of a pivot irrigated quarter with gravity irrigated and dry crop corners.

Farm Service Agency Information:

- Total Cropland - 152.86 acres
- Government Base Acres - Wheat 4.90 ac with PLC yield of 38 bu/ac
- Corn 145.20 ac with PLC yield of 191 bu/ac
- Grain Sorghum 2.80 ac with PLC yield of 90 bu/ac
- All cropland is considered non-highly erodible by the NRCS.

Contact: Bart Woodward; Listing Agent 308-233-4605 or bart@agriaffiliates.com
Agri Affiliates—Providing Farm, Ranch Real Estate Services



Bart Woodward
Listing Agent

Offered Exclusively By:

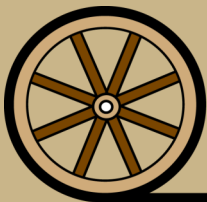

AGRI AFFILIATES, INC.
Providing Farm - Ranch Real Estate Services

KEARNEY OFFICE
P O Box 1390
2418 Hwy 30 E
Kearney, NE 68848-1390
www.agriaffiliates.com
(308) 234-4969
Fax (308) 236-9776

Information contained herein was obtained from sources deemed reliable. We have no reason to doubt the accuracy, but the information is not guaranteed. Prospective Buyers should verify all information. All maps provided by Agri Affiliates, Inc. are approximations only, to be used as a general guideline, and not intended as survey accurate. As with any agricultural land, this property may include noxious weeds. Agri Affiliates, Inc. and all agents are acting as Agent of the Seller.

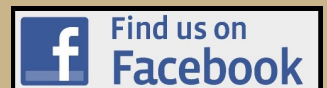

**Irrigation
Information:**

Well Registration G08000
Completion Date 12/01/1993 at 800 gpm
Well Depth 230'
Static Water Level 140'
Pumping Level 170'
Column 8"
Pump - Layne Bowler
Gearhead - Amarillo
Pivot - 7 tower T&L, equipped with drop nozzles
(power is provided by a tenant owned natural gas engine)

Natural Resource

District Info:

Farm is located in the Tri-Basin Natural Resource District and has a total of 153.01 certified irrigated acres.

Soils:

Soils consist primarily of Class I and II Holdrege, Detroit and Butler silt loams, with slopes of 0-3%.

Taxes:

2018 Real Estate Tax - \$9,292.78

List Price:

\$1,215,000 CASH

Lease:

Farm sells subject to a 2018 farm lease which terminates February 28, 2019.

Comments:

This is a well-maintained productive pivot quarter located in a strong farming community.



Well Site & Pivot Point

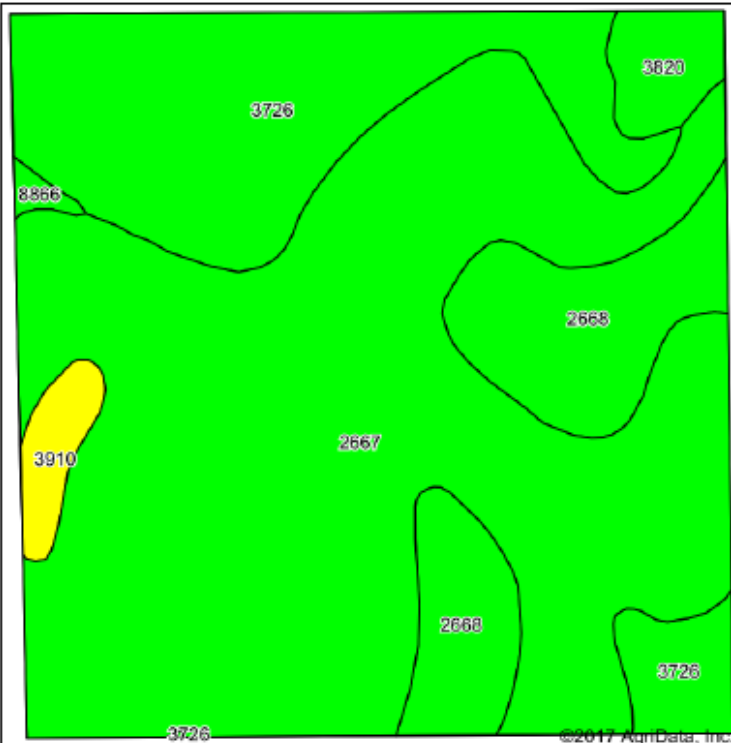

Soils data provided by USDA and NRCS.

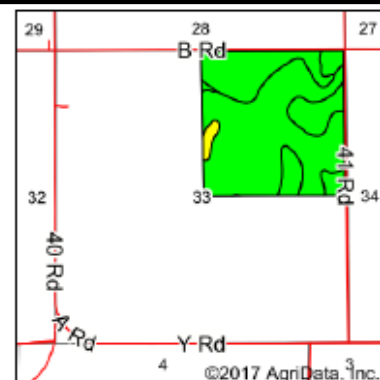

State: Nebraska
 County: Kearney
 Location: 33-5N-13W
 Township: Grant
 Acres: 152.86
 Date: 1/25/2018

AGRI AFFILIATES, INC.
 Providing Farm - Ranch Real Estate Services

Maps Provided By:
surety
 CUSTOMIZED ONLINE MAPPING
 © AgriData, Inc. 2017 www.AgriDataInc.com



Area Symbol: NE099, Soil Area Version: 19

Code	Soil Description	Acres	Percent of field	Non-Irr Class Legend	Non-Irr Class *c	Irr Class *c	SRPG
2667	Holdrege silt loam, 0 to 1 percent slopes	94.37	61.7%		Ile	Iw	74
3726	Detroit silt loam, 0 to 1 percent slopes	33.05	21.6%		Iic	Iw	69
2668	Holdrege silt loam, 1 to 3 percent slopes	18.33	12.0%		Ile	Ile	73
3820	Butler silt loam, 0 to 1 percent slopes	3.68	2.4%		Iiw	Iiw	66
3910	Scott silt loam, frequently ponded	2.82	1.8%		IVw		19
8866	Hord silt loam, 0 to 1 percent slopes, warm	0.61	0.4%		Iic	Iw	
Weighted Average							71.3

AGRI AFFILIATES, INC.
 Providing Farm - Ranch Real Estate Services

LAND FOR SALE

RAUN FARM - PARCEL #4 KEARNEY COUNTY



Parcel #4

Location:

Located in southeast Kearney County, approximately 10 miles south and 8 miles east of Minden, NE. (Located on the corner of paved 40 Road and minimum maintenance A Road)

Legal

Description:

SE1/4 Section 32-T5N-R13W of the 6th P.M., Kearney County, Nebraska.

Property

Description:

Kearney County Assessor indicates a total of 159.12 acres. Farm consists of pivot and gravity irrigated cropland with dry crop and hardland pasture.

Farm Service Agency

Information:

Total Cropland - 98.86 acres

Government Base Acres - Corn 98.90 ac with PLC yield of 191 bu/ac

All cropland is considered non-highly erodible by the NRCS.

Contact:

Bart Woodward; Listing Agent 308-233-4605 or bart@agriaffiliates.com
Agri Affiliates—Providing Farm, Ranch Real Estate Services



Bart Woodward
Listing Agent

Offered Exclusively By:

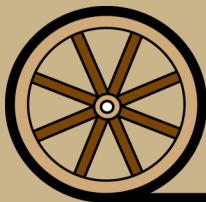

AGRI AFFILIATES, INC.
Providing Farm - Ranch Real Estate Services

KEARNEY OFFICE
P O Box 1390
2418 Hwy 30 E
Kearney, NE 68848-1390
www.agriaffiliates.com

(308) 234-4969

Fax (308) 236-9776

Information contained herein was obtained from sources deemed reliable. We have no reason to doubt the accuracy, but the information is not guaranteed. Prospective Buyers should verify all information. All maps provided by Agri Affiliates, Inc. are approximations only, to be used as a general guideline, and not intended as survey accurate. As with any agricultural land, this property may include noxious weeds. Agri Affiliates, Inc. and all agents are acting as Agent of the Seller.

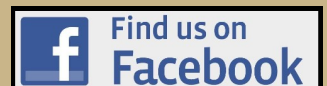

**Irrigation
Information:**

Well Registration G029857
Completion Date 06/03/1968 at 1,500 gpm
Well Depth 237'
Static Water Level 137'
Pumping Level 200'
Column 10"
Pump - Layne Bowler
Gearhead - Randolph, 80hp
1,080' of 8" gated aluminum irrigation pipe, 960' of 10" gated aluminum irrigation pipe
(Power is provided by a tenant owned natural gas engine and water is distributed by gravity and a tenant owned reversing pivot irrigation system. The pivot and power unit does not sell with property.)

Natural Resource

District Info: Farm is located in the Tri-Basin Natural Resource District and has a total of 100.81 certified irrigated acres.

**Livestock
Water:** Provided by two dams.

Soils: Cropland soils consist primarily of Class I and II Holdrege silt loams with slopes of 0-3% while pasture soils consist of Coly, Uly and Holdrege silt loams, with slopes of 0-30%.

Taxes: 2018 Real Estate Tax - \$6,826.84

List Price: \$780,000 CASH

Lease: Farm sells subject to a 2018 farm land lease which terminates February 28, 2019.

Comments: This is a well-maintained productive farm located in a strong farming community. Seller will consider selling pasture separately.



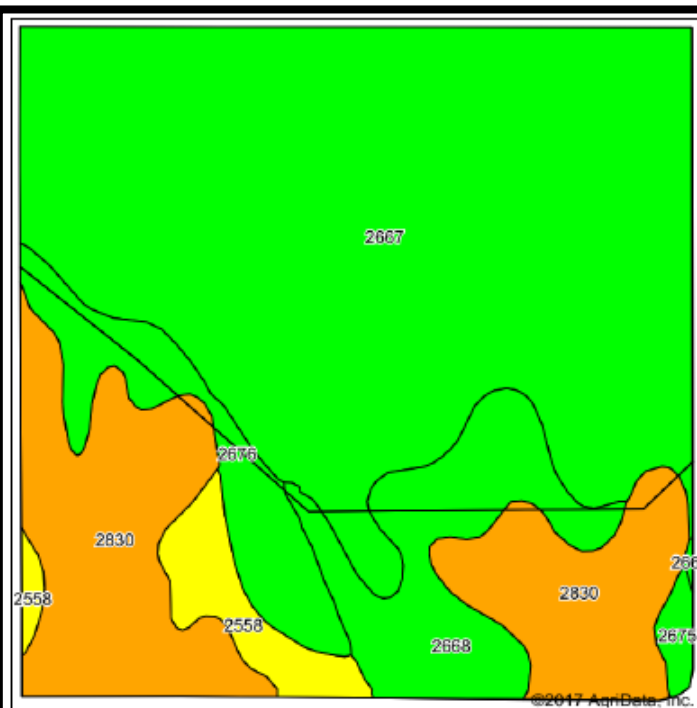
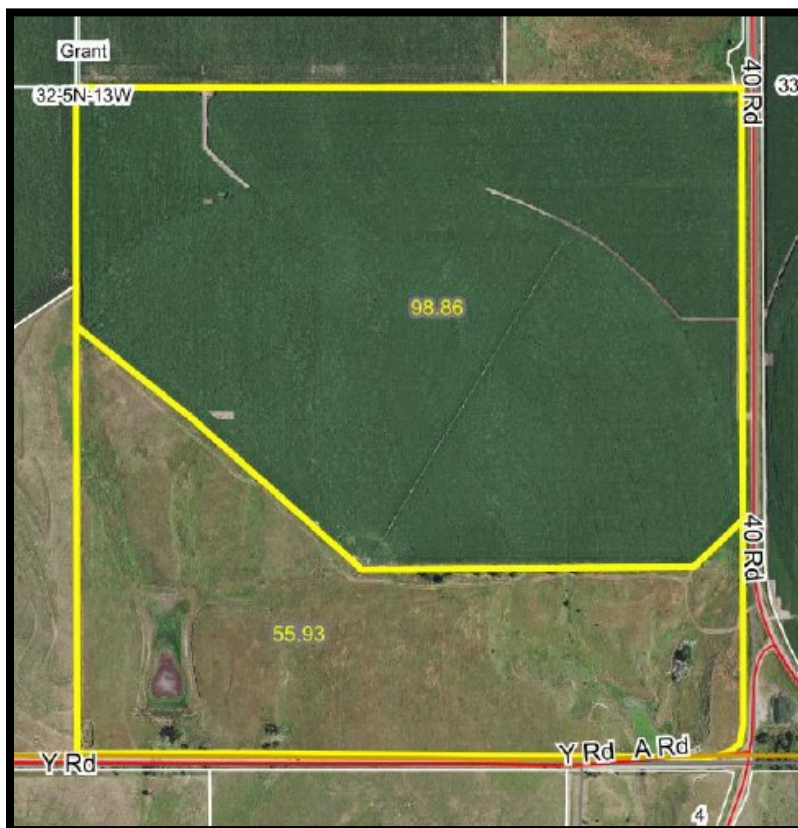

Soils data provided by USDA and NRCS.

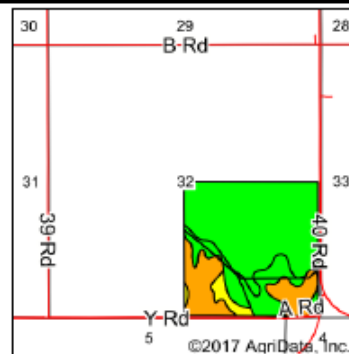

State: **Nebraska**
 County: **Kearney**
 Location: **32-5N-13W**
 Township: **Grant**
 Acres: **154.79**
 Date: **1/25/2018**



AGRI AFFILIATES, INC.
 Providing Farm - Ranch Real Estate Services

Maps Provided By



surety
 CUSTOMIZED ONLINE MAPPING

© AgriData, Inc. 2017

www.AgridataInc.com



Area Symbol: NE099, Soil Area Version: 19

Code	Soil Description	Acres	Percent of field	Non-Irr Class Legend	Non-Irr Class °c	Irr Class °c	SRPG
2667	Holdrege silt loam, 0 to 1 percent slopes	92.36	59.7%		Ile	Iw	74
2830	Uly-Coly silt loams, 11 to 30 percent slopes	31.02	20.0%		Vle		48
2668	Holdrege silt loam, 1 to 3 percent slopes	14.42	9.3%		Ile	Ile	73
2676	Holdrege silt loam, 3 to 7 percent slopes, eroded, plains and breaks	9.97	6.4%		IIle	IIle	
2558	Coly-Uly silt loams, 6 to 11 percent slopes, eroded	5.86	3.8%		IVe	IVe	57
2675	Holdrege silt loam, 3 to 7 percent slopes, plains and breaks	1.16	0.7%		IIle	IIle	

Weighted Average

62.7



AGRI AFFILIATES, INC.
 Providing Farm - Ranch Real Estate Services

RAUN PROPERTIES LOCATION MAP

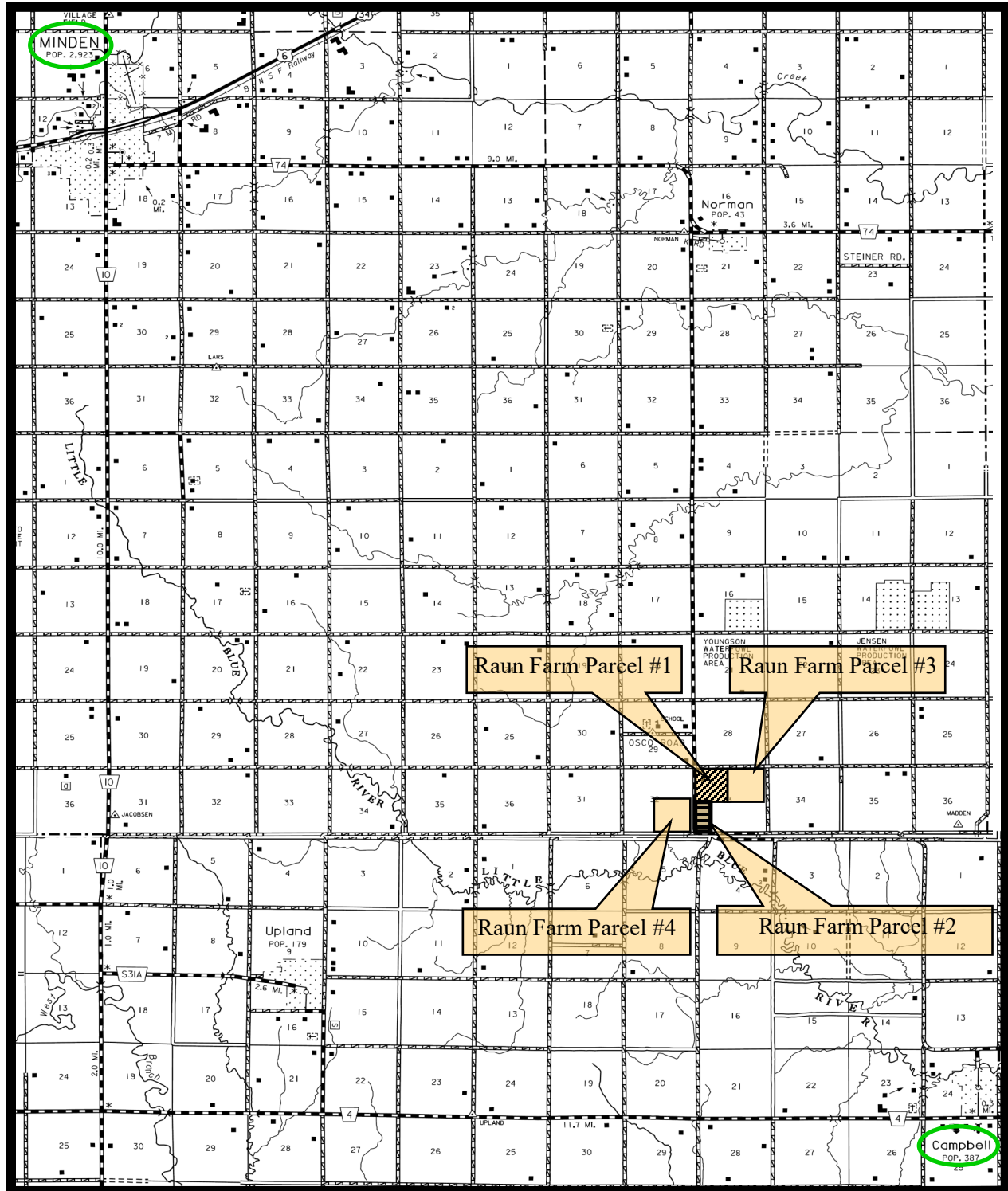

AGRI AFFILIATES, INC.
Providing Farm - Ranch Real Estate Services

RAUN PROPERTIES PLAT MAP

