

NALLY FAMILY PARTNERSHIP
11525 S. BUTTE CREEK RD
SCOTTS MILLS, OR
(215 Acres)

STAND MAP

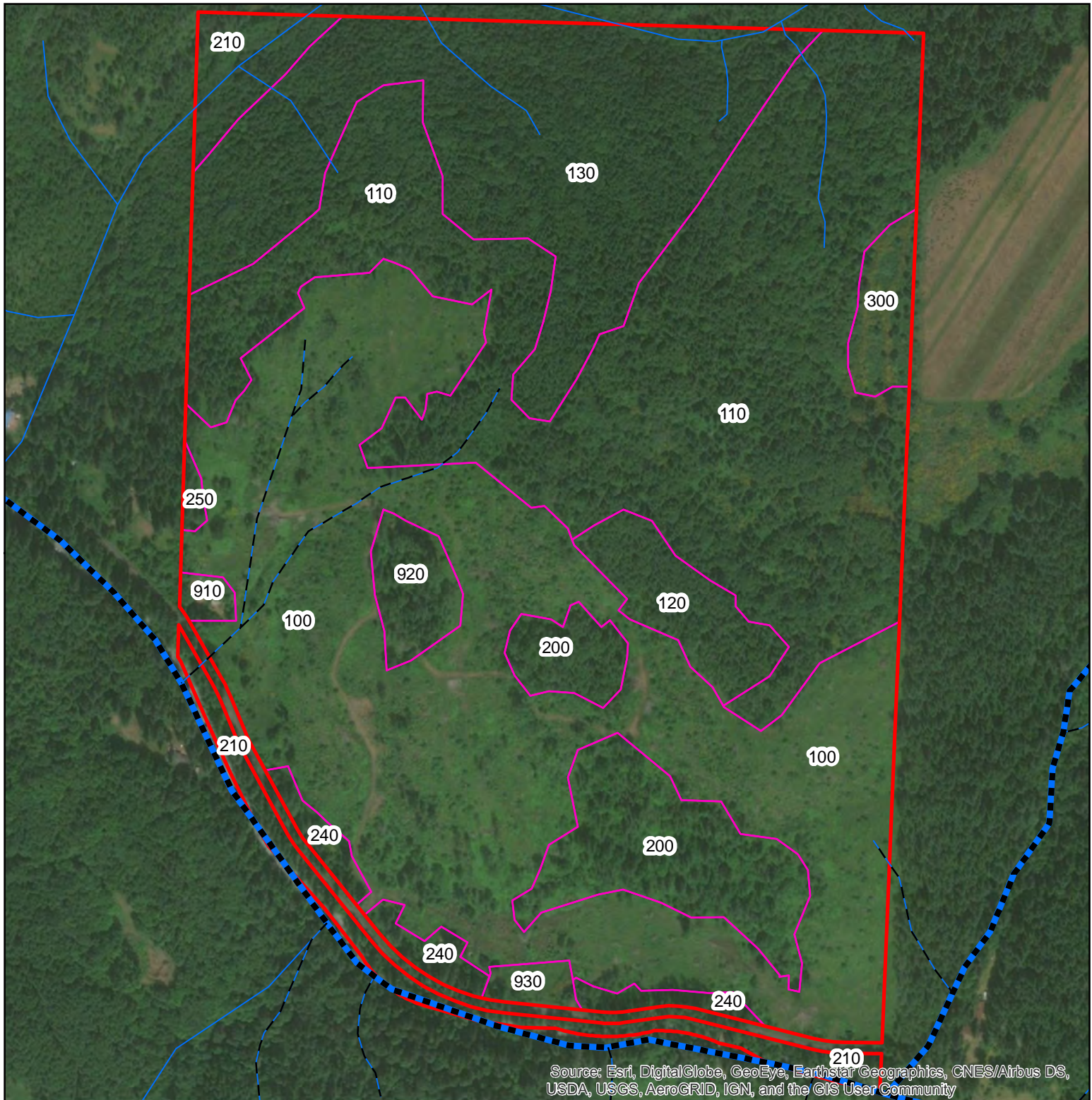

1 inch = 500 feet

Property Boundary



Stream Size

- Large
- Medium
- Small
- Unknown

Fish Presence

- Fish
- Unknown

NALLY FAMILY PARTNERSHIP - BUTTE CREEK

COVER TYPE ¹	CLASS	TYPE NO.	ACRES
Logged 2015	PFL	100	76.1
BM w/scattered DF: ~28+/- yr old;	PFL	110	63.2
Moderate to well-stocked DF 30yr old	PFL	120	5.2
Mixed DF & BM: 28+/- yr. mod-poor stkg	PFL	130	34.3
DF & BM: Mature	PFL	200	2.7
DF & BM: Mature	PFL	200	10.3
Stream Buffer	RMA	210	5.2
Stream Buffer	RMA	210	3.5
DF & BM Road ROW trees	PFL	240	1.4
DF & BM Road ROW trees	PFL	240	1.2
DF & BM Road ROW trees	PFL	240	1.1
Leave trees.(?)	PFL	250	0.4
Scotch broom	PFL	300	2.9
Homesite	NF	910	0.7
Water source protection area	NF	920	3.1
Camp Mongo (recreation area)	PFL	930	1.1
			212.6

¹ This table is based on a very rough assessment of the cover types. No data points were taken. Neither Sellers nor NW Forest Properties warrant the accuracy of this information. Buyers to perform their own due diligence.

PFL = Productive Forest Land. Currently productive or has the potential to be.

RMA = Riparian Mgt Area (stream buffers) Generally no harvest permitted.

NF = Non-Forest

LAND CLASS	ACRES
NF	3.8
PFL	200.1
RMA	8.7
TOTAL ACRES	212.6