

REGISTERED
PROFESSIONAL
LAND SURVEYOR

OREGON
JANUARY 11, 2005
DARREN S. HARR
56181

RENEWAL DATE: 6-30-17

NORTH

SCALE 1" = 150'

EXHIBIT MAP

PROPOSED PARTITION PLAT

LOCATED IN THE EAST ONE-HALF OF SECTION 2, T. 5 S., R. 6 W., W.M.,
THE WEST ONE-HALF OF SECTION 1, T. 5 S., R. 6 W., W.M.,
AND THE SOUTHEAST ONE-QUARTER OF SECTION 35, T. 4 S., R. 6 W., W.M.
YAMHILL COUNTY, OREGON

FEBRUARY 20, 2017

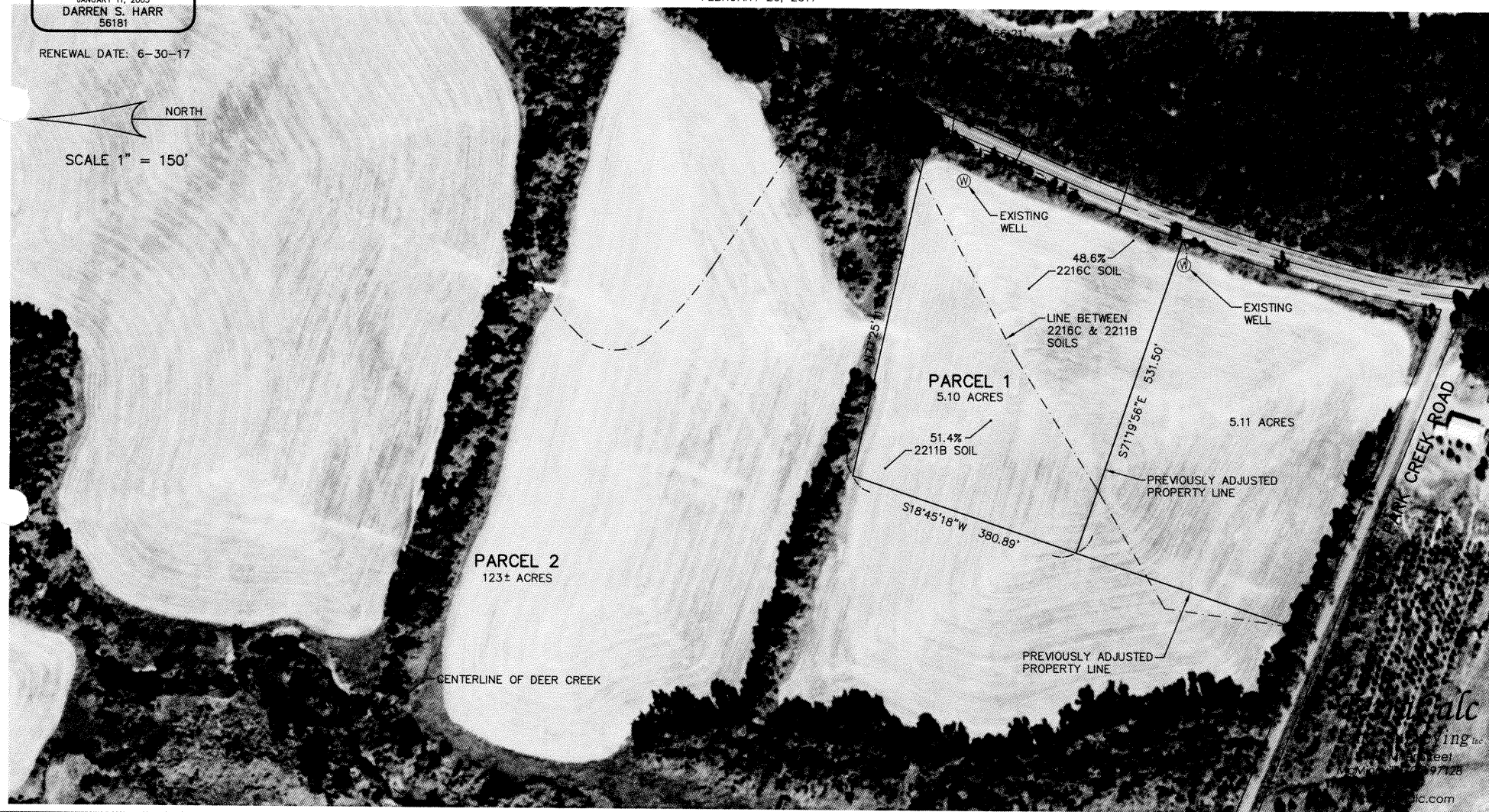

REGISTERED
PROFESSIONAL
LAND SURVEYOR

OREGON
JANUARY 11, 2005
DARREN S. HARR
56181

RENEWAL DATE: 6-30-17

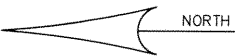

SCALE 1" = 150'

EXHIBIT MAP

PROPOSED PARTITION PLAT
LOCATED IN THE EAST ONE-HALF OF SECTION 2, T. 5 S., R. 6 W., W.M.,
THE WEST ONE-HALF OF SECTION 1, T. 5 S., R. 6 W., W.M.,
AND THE SOUTHEAST ONE-QUARTER OF SECTION 35, T. 4 S., R. 6 W., W.M.
YAMHILL COUNTY, OREGON

FEBRUARY 20, 2017

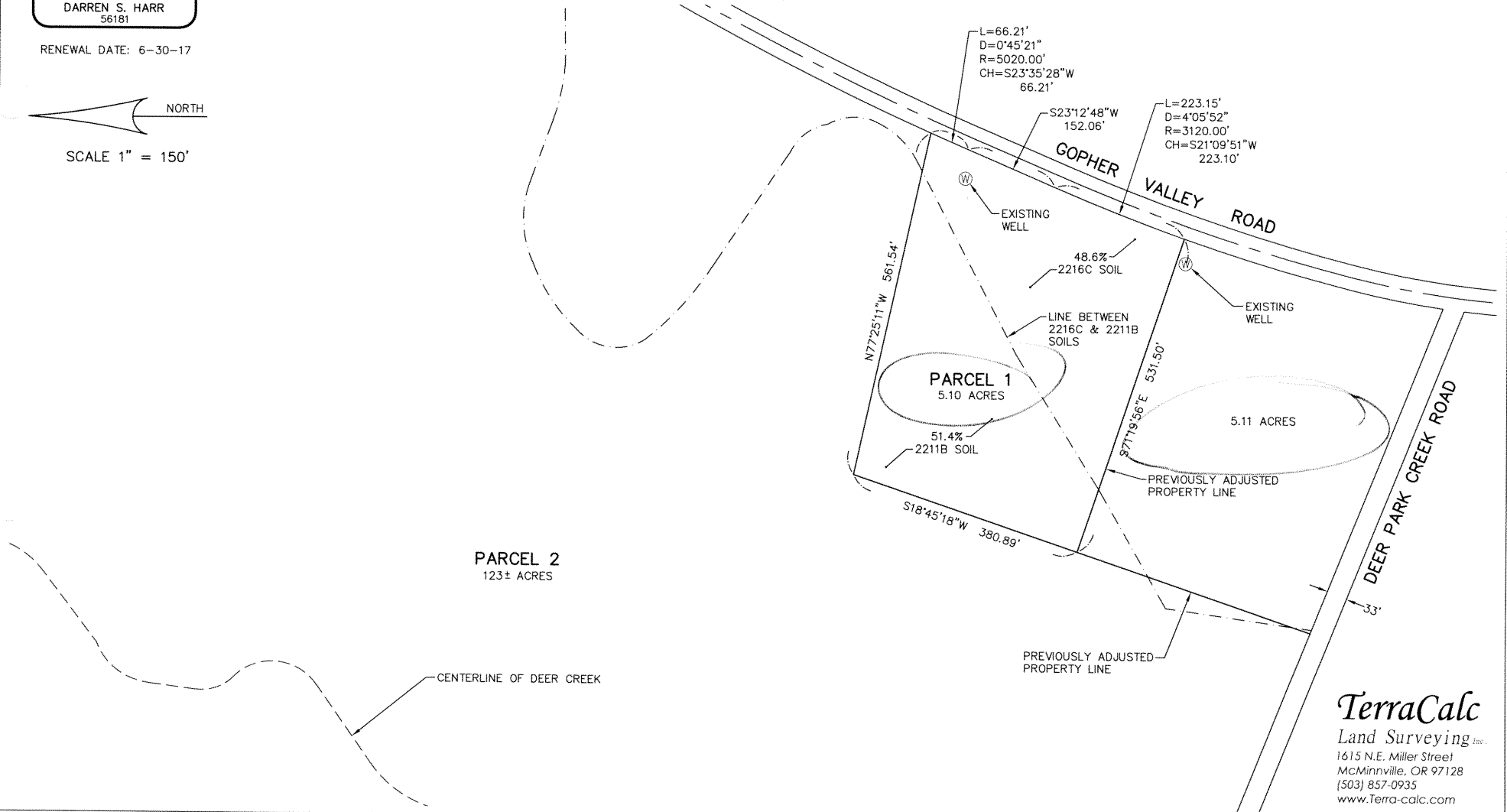

TerraCalc
Land Surveying, Inc.
1615 N.E. Miller Street
McMinnville, OR 97128
(503) 857-0935
www.Terra-calc.com