

21371
21371

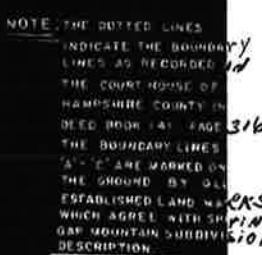

Be it remembered that on the 5th day of March, 1973, at 11:20 A. M.,
this Plat was presented in the Clerk's Office of the County Court of said County and
with the certificate thereto annexed, admitted to record.

Attest: Nancy C. Feltz Clerk
County Court, Hampshire County, W. Va.

Hampshire Parcel Viewer

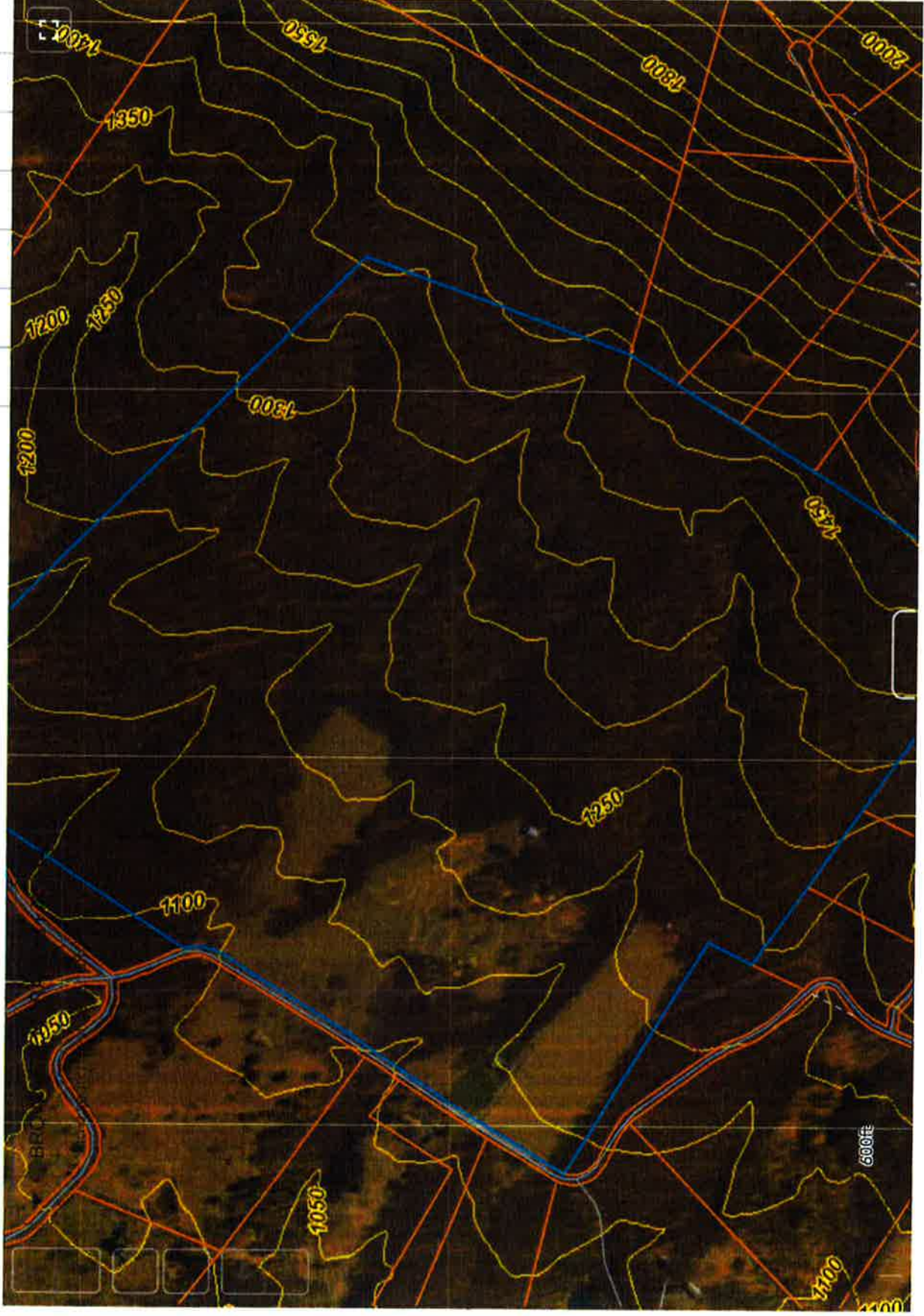

brown trust

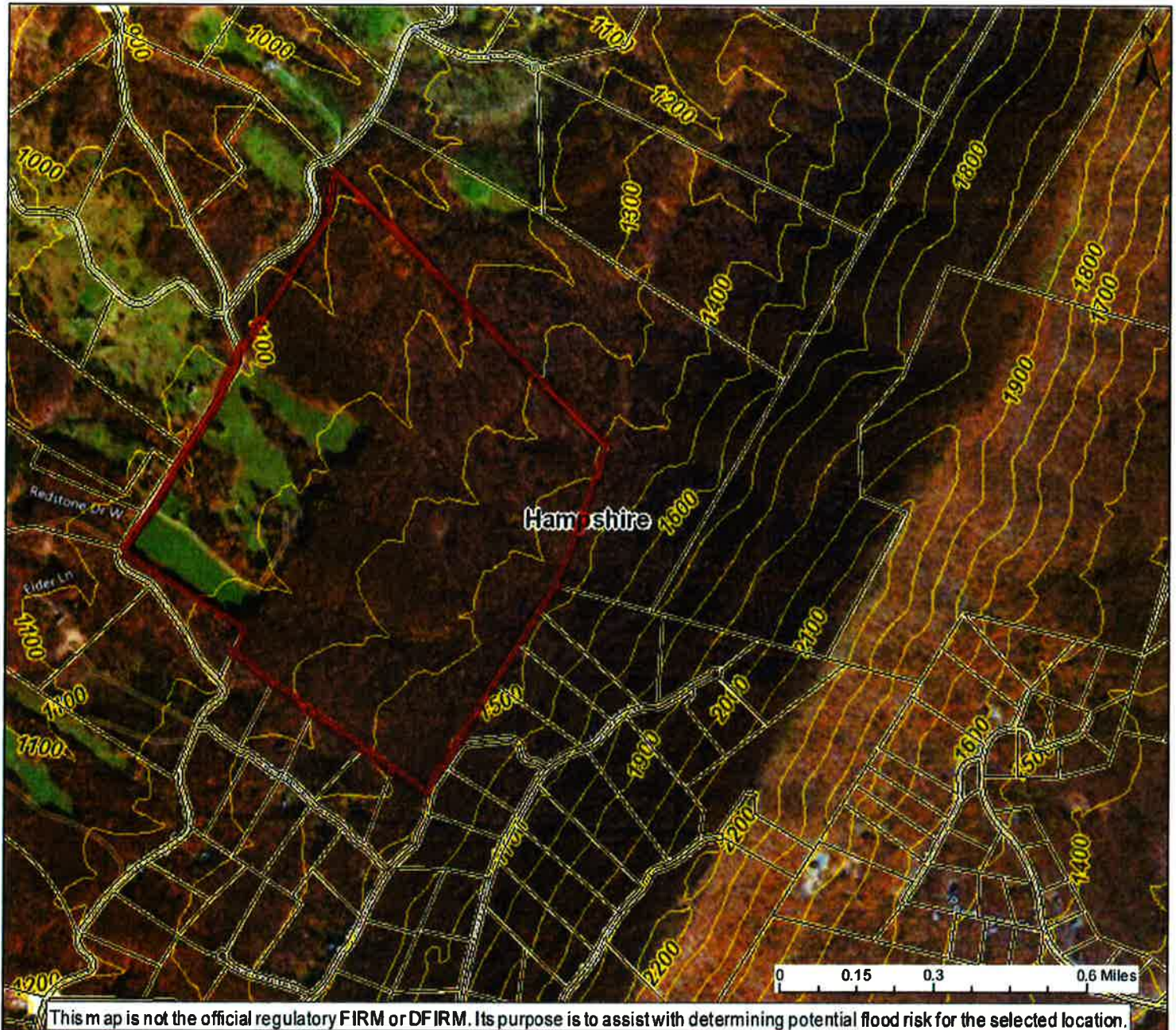

Flood Info Location

User Notes:

FEMA Effective Floodplain

-  Floodway
-  Flood Hazard Zone
-  Advisory Zone
-  A or Updated Zone AE

Disclaimer:

The online map is for use in administering the National Flood Insurance Program. It does not necessarily identify all areas subject to flooding, particularly from local drainage sources of small size. Refer to the official Flood Insurance Study (FIS) for detailed flood elevation data in flood profiles and data tables. WV Flood Tool (<https://www.MapWV.gov/flood>) is supported by FEMA, WV NFIP Office, and WV GIS Technical Center.

Map created on 3/12/2019

Flood Hazard Area:

Flood Hazard Area:

Flood Hazard Zone:

Stream:

Watershed (HUC8):

FEMA Flood Map:

EFF:

Elevation: (Source:)

Community Name:

Community ID:

Location (long, lat):

Parcel ID:

Address: