

FOR SALE



**PEARSON
REALTY**
AGRICULTURAL PROPERTIES
A Tradition in Trust Since 1919

Ivanhoe Area Navels



**32.24± Assessed Acres
Tulare County, California**

- Desirable Farming Location
- Fisher Navels
- Ag Well

**Exclusively Presented By:
Pearson Realty**



CALIFORNIA'S LARGEST AG BROKERAGE FIRM

www.pearsonrealty.com
CA BRE #00020875



Ivanhoe Area Navels

32.24± Assessed Acres

\$875,000

DESCRIPTION:

Available for sale is a navel ranch located in the desirable farming area of Ivanhoe, California. The ranch is planted to Fisher navels and features a new well drilled in 2016 and three wind machines.

LOCATION:

The property is located on Road 140 and north of Avenue 336. The street address is 33896 Road 140, Visalia, CA 93292.

LEGAL:

Tulare County APNs: 051-100-021 & 022.
Parcel 051-100-022 is under the Williamson Act Contract.

PLANTINGS:

The property is planted to 32± acres of Fisher navels on Rangpur Lime root-stock.

WATER:

Irrigation water is provided by one 400± foot Ag well that was drilled in 2016 with a 10" casing and 40± HP submersible pump. The orchard can be irrigated in one set. There is also a domestic well with a 6" casing for the home that was drilled in 2015. Additionally, there are two old wells with pump equipment.

FROST CONTROL:

There are three Orchard Rite diesel powered wind machines with auto-start and 4 cylinder Cat engines.

SOILS:

Crosscreek-Kai association, 0 to 2 percent slopes.
Exeter loam, 0 to 2 percent slopes.

BUILDINGS:

There is a 1,300± sqft, 2 bed, 1 bath home that currently rents for \$700 a month. The house roof was replaced in 2011. Also, the property features a 2,700± sqft barn with a 2012 roof.

PRICE/TERMS:

The asking price is \$875,000.

ASSESSOR'S PARCEL MAP

S 1/2 SEC. 34, T.17S., R.25E., M. D. B. & M.

TAX CODE AREA
153-045

51-10

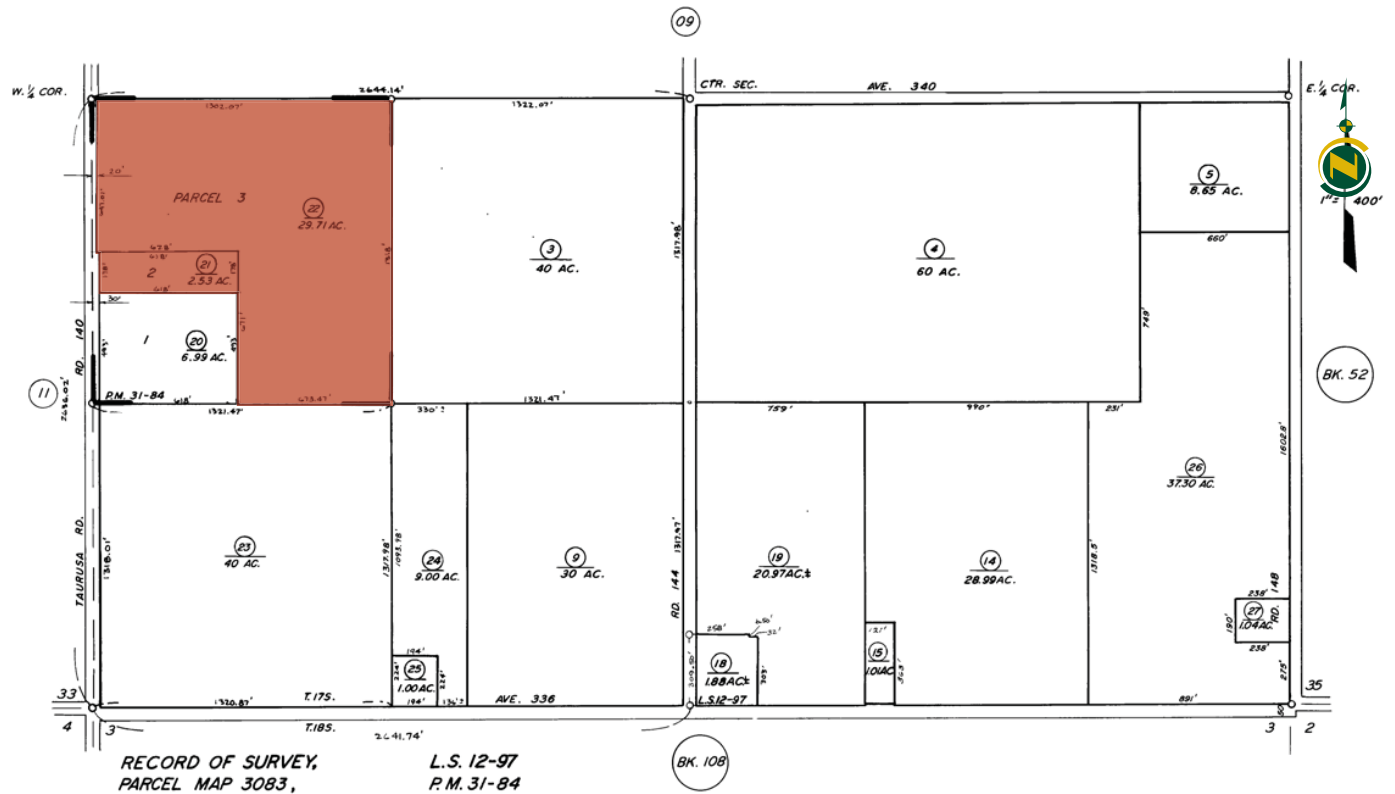

AERIAL MAP



LOCATION MAP



REGIONAL MAP



Water Disclosure: The Sustainable Groundwater Management Act (SGMA) was passed in 2014, requiring groundwater basins to be sustainable by 2040. SGMA requires a Groundwater Sustainability Plan (GSP) by 2020. SGMA may limit the amount of well water that may be pumped from underground aquifers. Buyers and tenants to a real estate transaction should consult with their own water attorney; hydrologist; geologist; civil engineer; or other environmental professional. Additional information is available at: California Department of Water Resources Sustainable Groundwater Management Act Portal - <https://sgma.water.ca.gov/portal/> Telephone Number: (916) 653-5791

Offices Serving The Central Valley

FRESNO

7480 N Palm Ave, Ste 101
Fresno, CA 93711
559.432.6200

VISALIA

3447 S Demaree Street
Visalia, CA 93277
559.732.7300

BAKERSFIELD

1801 Oak Street, Ste 159
Bakersfield, CA 93301
661.334.2777



**Download Our
Mobile App!**

<http://snap.vu/oue>



Download on the
App Store



GET IT ON
Google Play

We believe the information contained herein to be correct. It is obtained from sources which we regard as reliable, but we assume no liability for errors or omissions. Policy on cooperation: All real estate licensees are invited to offer this property to prospective buyers. Do not offer to other agents without prior approval.