

# Soils Map

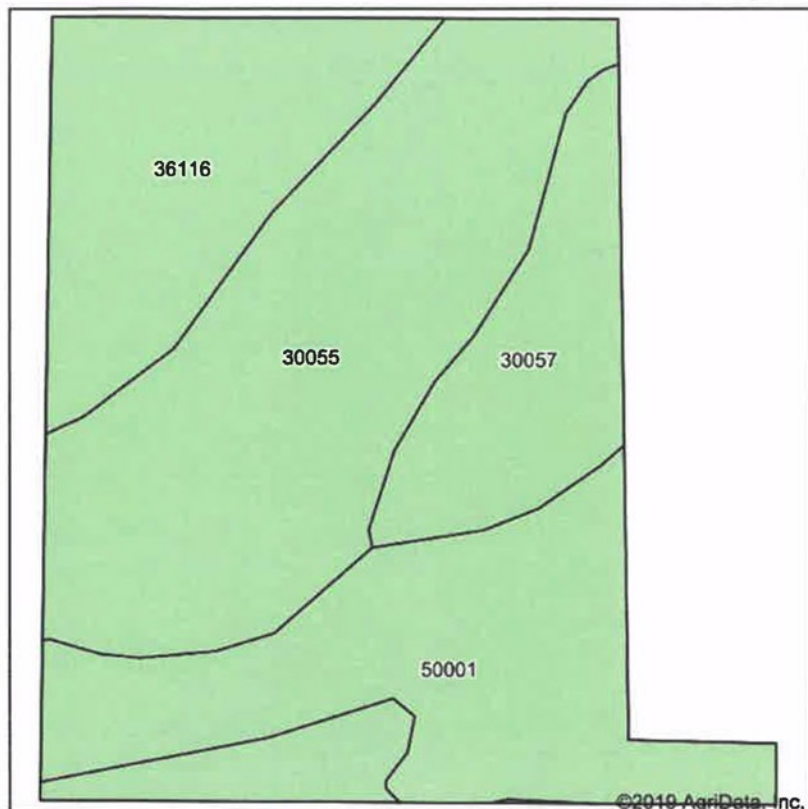

Soils data provided by USDA and NRCS.

©2019 AgriData, Inc.

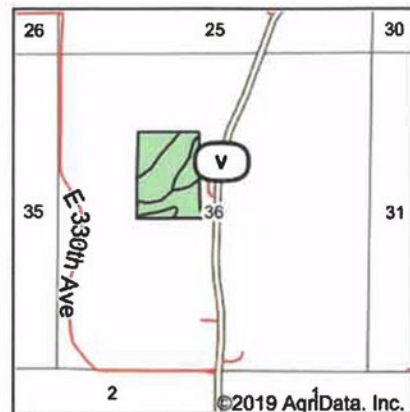

©2019 AgriData, Inc.

State: **Missouri**  
 County: **Harrison**  
 Location: **36-66N-26W**  
 Township: **Clay**  
 Acres: **36.28**  
 Date: **3/27/2019**

**United Country**  
 NELSON REAL ESTATE

Maps Provided By:

**surety**  
 CUSTOMIZED ONLINE MAPPING  
 © AgriData, Inc. 2019 [www.AgriDataInc.com](http://www.AgriDataInc.com)



Area Symbol: MO081, Soil Area Version: 21

| Code  | Soil Description  | Acres | Percent of field | Non-Irr Class *c |
|-------|---|-------|------------------|------------------|
| 30055 | Gara clay loam, 9 to 14 percent slopes, severely eroded                       | 15.22 | 42.0%            | IVe              |
| 50001 | Armstrong loam, 5 to 9 percent slopes, eroded                                 | 9.29  | 25.6%            | IVe              |
| 36116 | Zook silty clay loam, heavy till, 0 to 2 percent slopes, occasionally flooded | 7.11  | 19.6%            | IIw              |
| 30057 | Gara loam, 14 to 18 percent slopes  | 4.66  | 12.8%            | VIe              |