# 4 latigo run

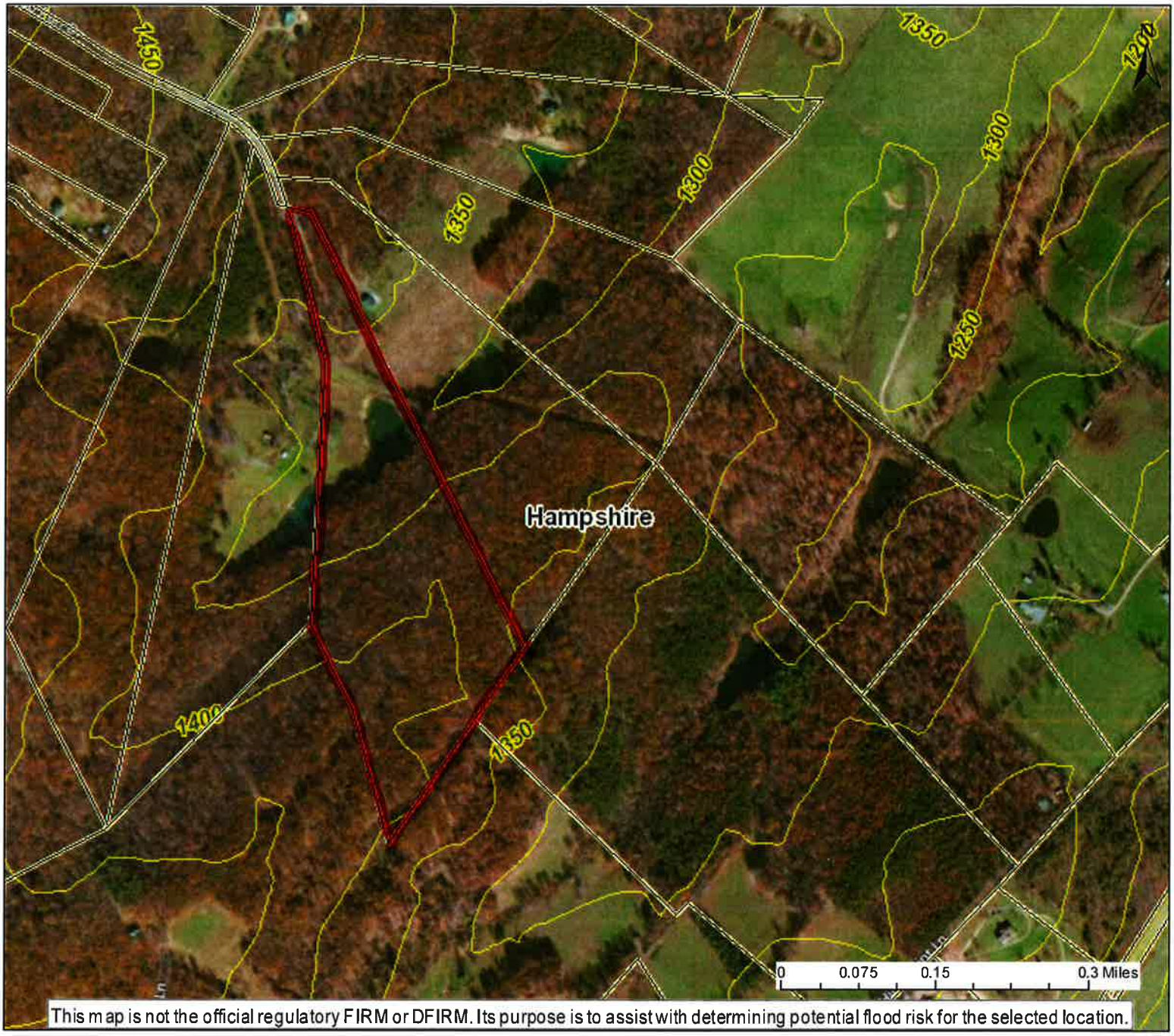


*Map created on 5/1/2019*

Flood Info Location

**User Notes:**

FEMA Effective Levee-Protec... Area

Advisory Zone A or Updated Zone AE

**FEMA Effective Floodplain**

Floodway

Flood Hazard Zone

**Disclaimer:**

The online map is for use in administering the National Flood Insurance Program. It does not necessarily identify all areas subject to flooding, particularly from local drainage sources of small size. Refer to the official Flood Insurance Study (FIS) for detailed flood elevation data in flood profiles and data tables. **WV Flood Tool (*https://www.MapWV.gov/flood*) is supported by FEMA, WV NFIP Office, and WV GIS Technical Center.**

**Flood Hazard Area:**

Flood Hazard Area:

**Flood Hazard Zone:**

**Stream:**

**Watershed (HUC8):**

**FEMA Flood Map:** **EFF:**

**Elevation:** (Source: )

**Community Name:**

**Community ID:**

**Location (long, lat):**

**Parcel ID:**

**Address:**

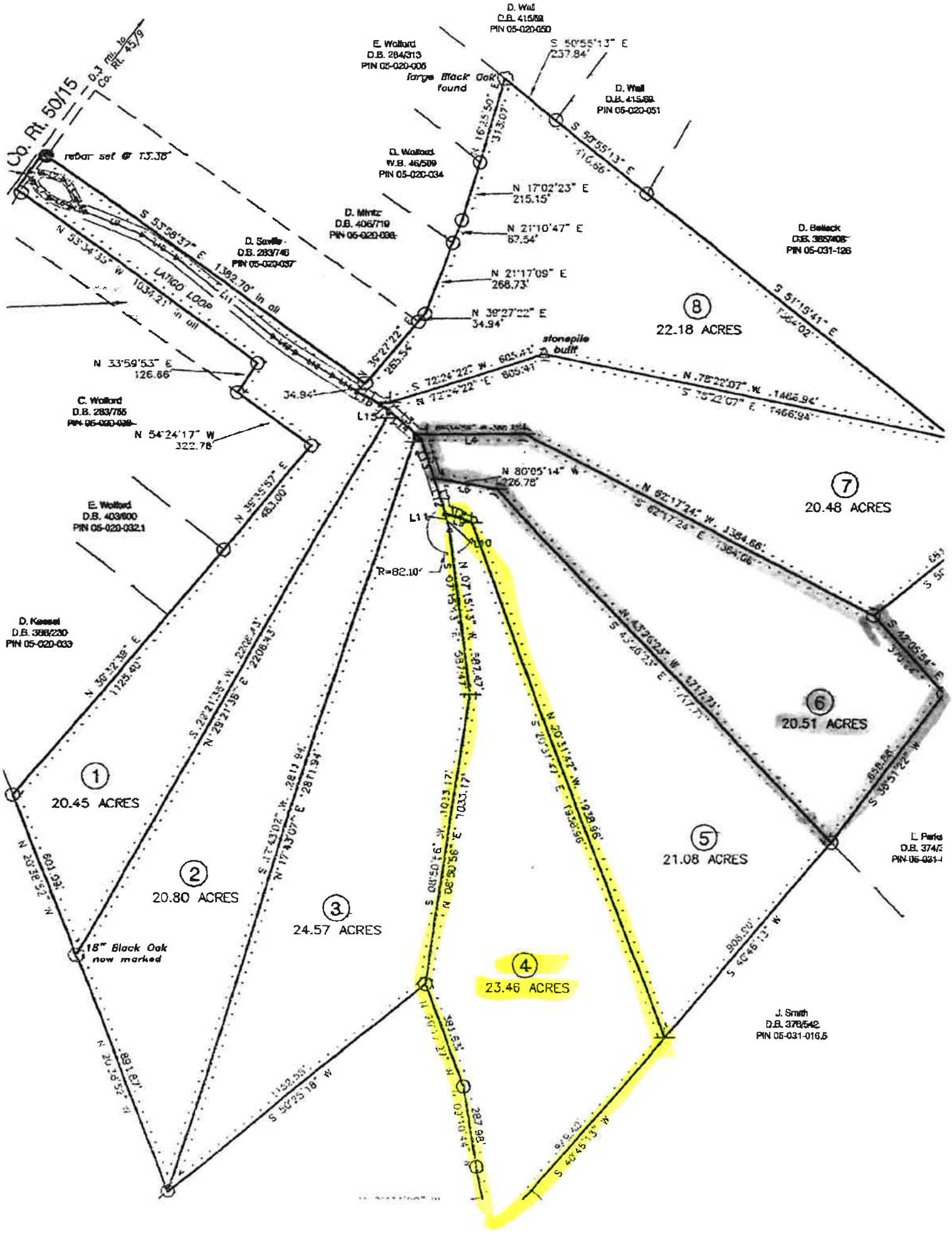

Co. Rt. 50/15
0.3 mi. to Co. Rt. 45/9
rebar set @ 13.38'
D. Wall
C.B. 415/69
PIN 05-020-050
E. Wolford
D.B. 284/313
PIN 05-020-005
large Black Oak found
S 50°55'13" E
237.84'
D. Wall
D.B. 415/69
PIN 05-020-051
S 50°55'13" E
416.66'
D. Wolford
W.B. 46/509
PIN 05-020-034
N 17°02'23" E
215.15'
N 21°10'47" E
67.54'
N 21°17'09" E
268.73'
N 39°27'22" E
34.94'
D. Mintz
D.B. 406/719
PIN 05-020-036
D. Saville
D.B. 283/746
PIN 05-020-037
S 53°58'37" E 1382.70' in all
N 53°34'35" W 1034.21' in all
LATIGO LOOP
D. Bellack
D.B. 385/408
PIN 05-031-126
S 51°15'41" E
8
22.18 ACRES
stonepile built
N 33°59'53" E
126.66'
C. Wolford
D.B. 283/755
PIN 05-020-038
N 54°24'17" W
322.78'
34.94'
S 72°24'22" W 605.41'
N 72°24'22" E 605.41'
N 78°22'07" W 1466.94'
S 78°22'07" E 1466.94'
L15
L4
N 80°05'14" W
226.78'
7
20.48 ACRES
N 62°17'24" W 1384.66'
S 62°17'24" E 1384.66'
E. Wolford
D.B. 403/600
PIN 05-020-032.1
N 39°35'57" E
483.00'
L11
L10
R=82.10'
S 07°15'13" W 587.47'
N 07°15'13" W 587.47'
D. Kessel
D.B. 388/230
PIN 05-020-033
N 39°32'38" E
1125.40'
S 22°21'36" W 2206.43'
N 29°21'36" E 2206.43'
S 17°43'02" W 2811.94'
N 17°43'07" E 2811.94'
N 20°31'42" W 1938.96'
S 20°31'47" E 1938.96'
S 43°26'23" W 1717.71'
S 43°26'23" E 1717.71'
S 42°05'54" E
6
20.51 ACRES
S 38°51'22" W
1
20.45 ACRES
2
20.80 ACRES
3
24.57 ACRES
5
21.08 ACRES
L. Parks
D.B. 374/
PIN 05-031-
N 20°38'52" W
601.09'
18" Black Oak now marked
S 08°50'56" W 1033.17'
N 08°50'56" E 1033.17'
4
23.46 ACRES
906.90'
S 40°46'13" W
J. Smith
D.B. 376/542
PIN 05-031-016.5
N 20°38'52" W
891.87'
1152.55'
S 50°25'18" W
N 20°10'44" W
287.98'
979.40'
S 40°45'13" W