

Aerial Map

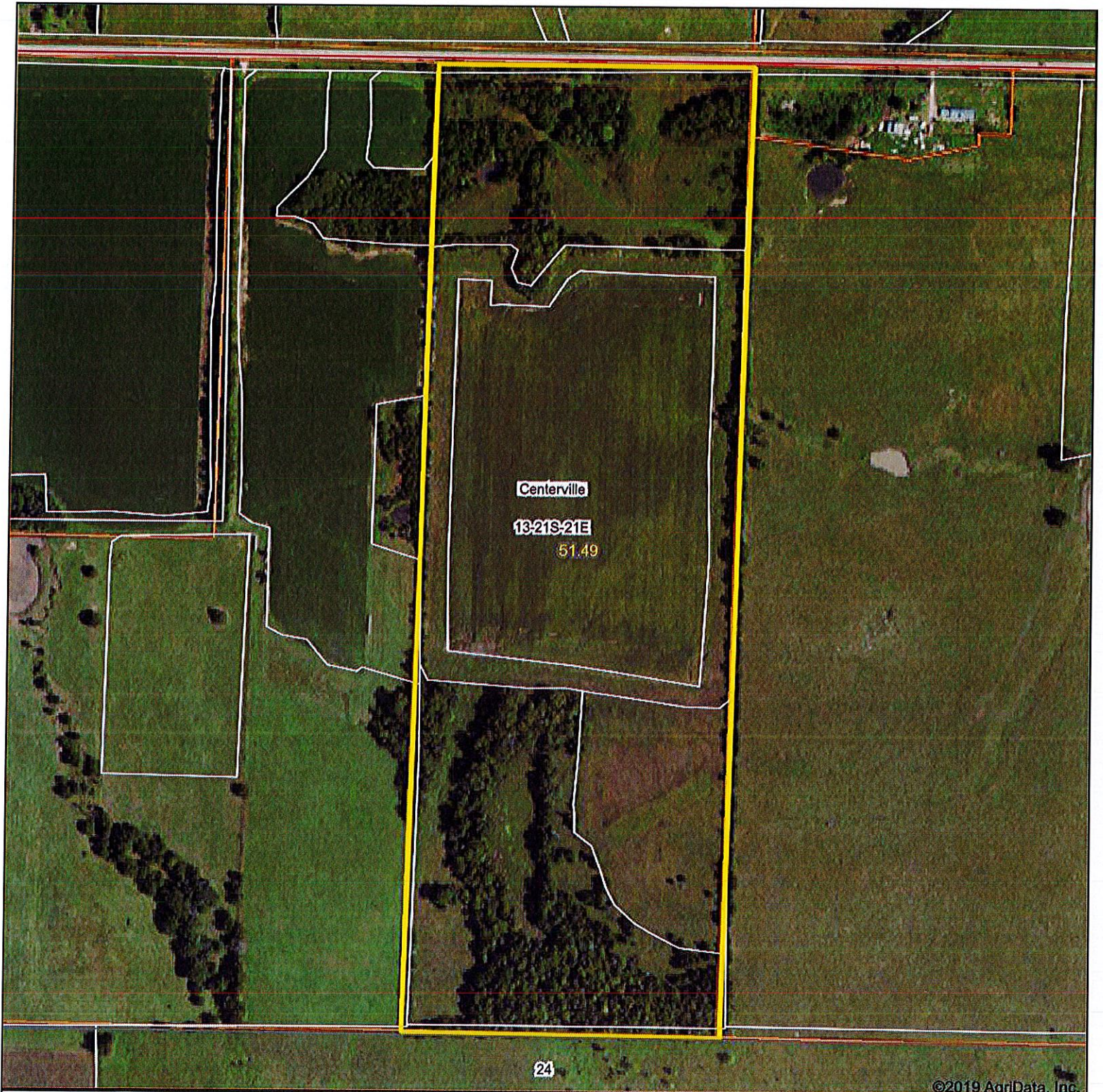

©2019 AgriData, Inc.

map center: 38° 12' 55.64, -95° 3' 1.23

0ft 417ft 833ft

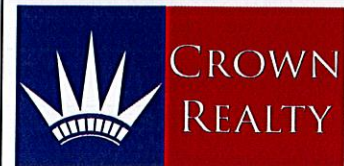

Maps Provided By:



© AgriData, Inc. 2019

www.AgrIDataInc.com

13-21S-21E
Linn County
Kansas

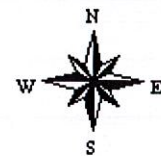

5/6/2019

4 Year Crop History



Owner/Operator: _____

Date: 5/6/2019

Address: _____

Farm Name: _____

Address: _____

Field ID: _____

Phone: _____

Acct. #: _____

Crop Year: 2018

Crop Year: 2017

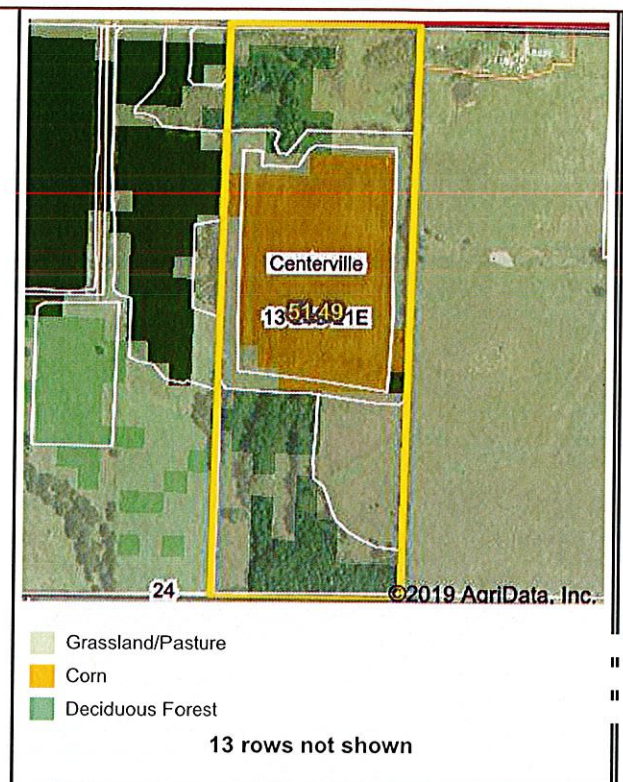

Crop Year: 2016

Crop Year: 2015

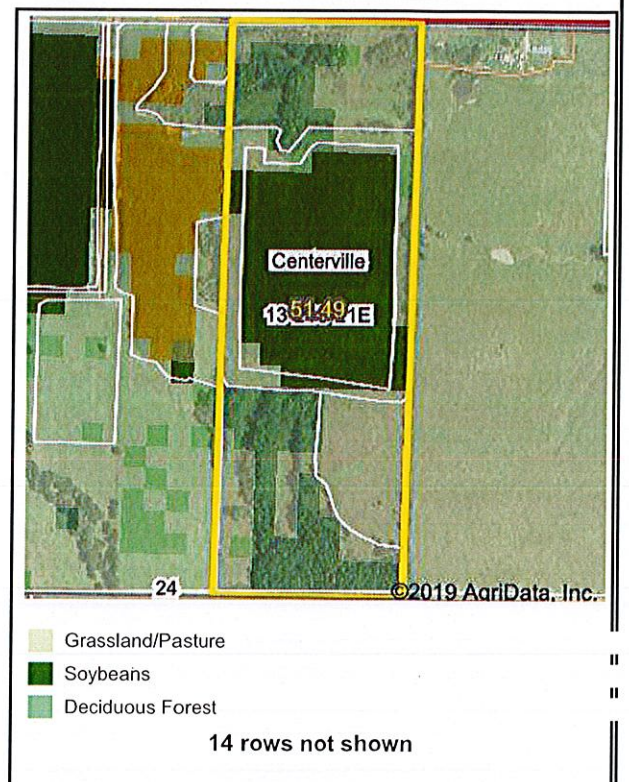
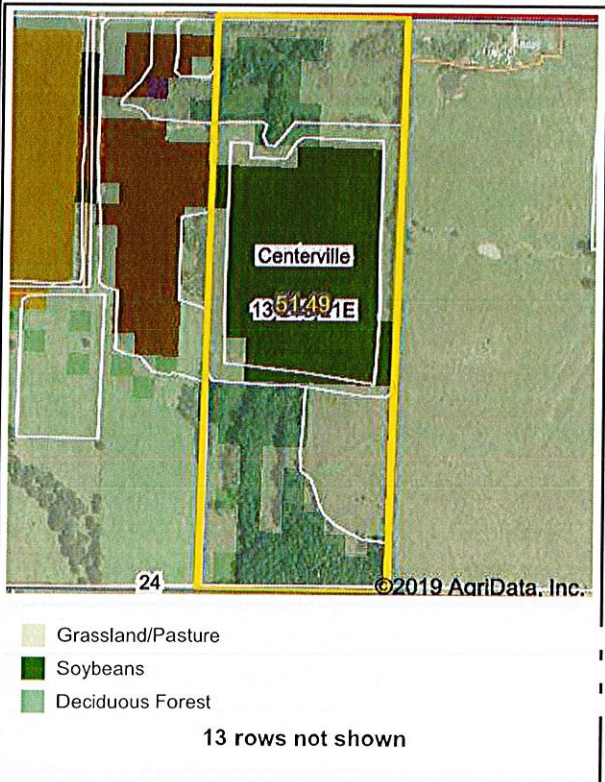

Map Center: 38° 12' 55.64, -95° 3' 1.23

State: KS

County: Linn

Legal: 13-21S-21E

Twnshp: Centerville



Maps Provided By:



Field borders provided by Farm Service Agency as of 5/21/2008. Crop data provided by USDA National Agricultural Statistics Service Cropland Data Layer.

Soils Map

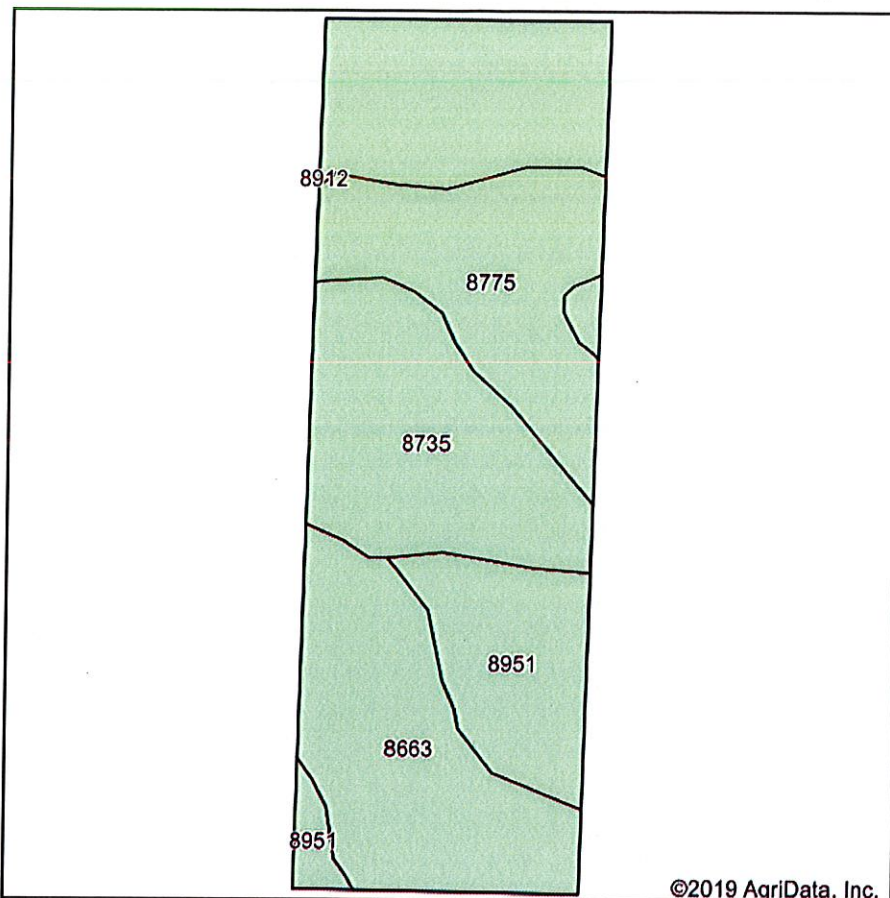

Soils data provided by USDA and NRCS.

©2019 AgriData, Inc.

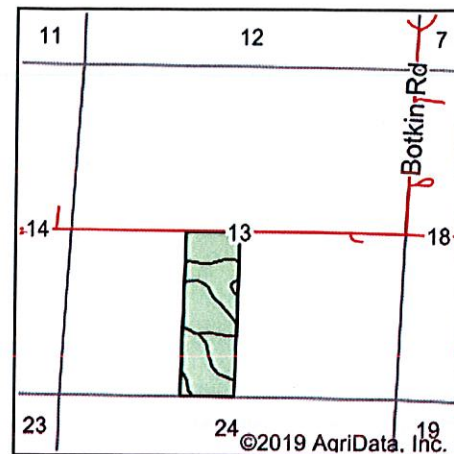

©2019 AgriData, Inc.

State: **Kansas**

County: **Linn**

Location: **13-21S-21E**

Township: **Centerville**

Acres: **51.49**

Date: **5/6/2019**



Maps Provided By:



© AgriData, Inc. 2019

www.AgriDataInc.com



Area Symbol: KS107, Soil Area Version: 18

Cod e	Soil Description	Acres	Percent of field	Non-Irr Class *c	Range Production (lbs/acre/yr)	*n NCCPI Soybeans
8735	Eram silty clay loam, 3 to 7 percent slopes	21.51	41.8%	IVe	4116	36
8663	Clareson-Rock outcrop complex, 3 to 15 percent slopes	12.20	23.7%	VIe	3398	11
8775	Kenoma silt loam, 1 to 3 percent slopes	10.20	19.8%	IIIe	3888	58
8951	Wagstaff silty clay loam, 1 to 3 percent slopes	7.58	14.7%	IIIe	4968	34
Weighted Average					4026.1	*n 34.1

*n: The aggregation method is "Weighted Average using major components"

*c: Using Capabilities Class Dominant Condition Aggregation Method

Soils data provided by USDA and NRCS.

Topography Map

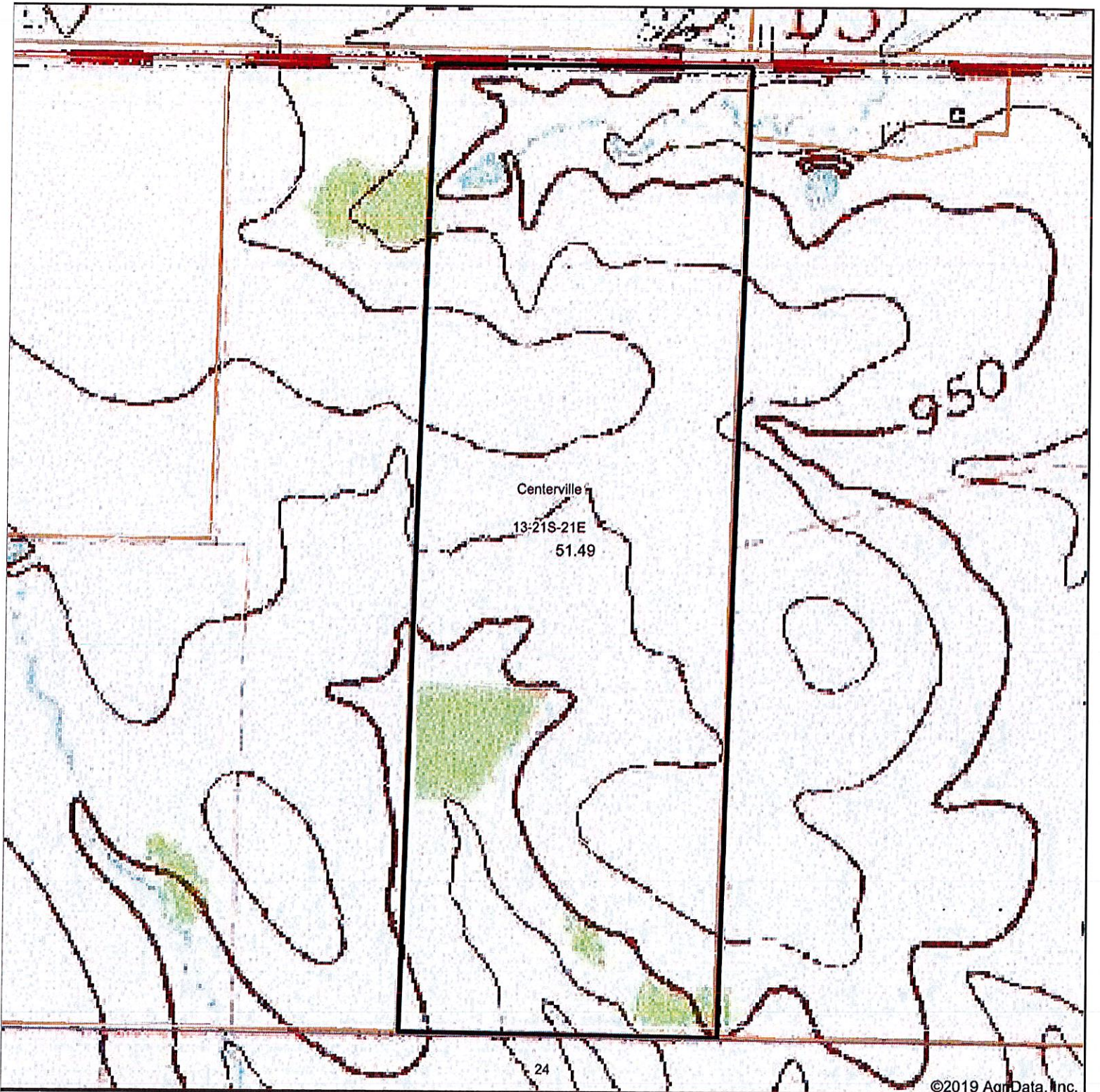

Maps Provided By:
surety
CUSTOMIZED ONLINE MAPPING
© AgriData, Inc. 2019 www.AgridataInc.com

map center: 38° 12' 55.64, -95° 3' 1.23

0ft 417ft 833ft

13-21S-21E
Linn County
Kansas

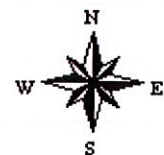

5/6/2019