

Spacious Brick Home in Weatherford, TX

Dickerson Real Estate | 254-485-3621 | pauladonaho@gmail.com



Property Address

1910 Bay Laurel Drive
Weatherford, Texas 76086

Property Description

Impeccably landscaped 5/3/3 brick home in a tremendous location in a well-appointed, quiet neighborhood. This wonderful home features a grand kitchen, an elegant dining room, and a split bedroom arrangement with a spacious master suite downstairs that has a large closet, garden tub, and shower. Home has three additional bedrooms downstairs with a roomy full hall bathroom, plenty of storage and convenient full size utility room. Upstairs you will find another master suite equally grand, along with a second living area. This home has updates to include paint, carpet, granite, and new cabinets in the kitchen beautiful wood plank ceramic tile throughout the downstairs is a bonus. Convenient to local amenities and a must see. For additional information contact Paula Donaho at 254-485-3621.

Driving Directions

Go West on I-20 - take exit Bowie Dr. - make a right onto Park Blvd - 1st right onto Bay Laurel Dr. - home is on the right.

Property Highlights

- Price: \$299,000.00
- Acres: 0.25
- County: Parker
- State: Texas
- Closest City: Weatherford
- Property Type: Residential Property



Paula Donaho
pauladonaho@gmail.com
254-485-3621
150 N. Harbin Dr.
Stephenville, TX 76401
PaulaDonaho.com

Spacious Brick Home in Weatherford, TX

Dickerson Real Estate | 254-485-3621 | pauladonaho@gmail.com

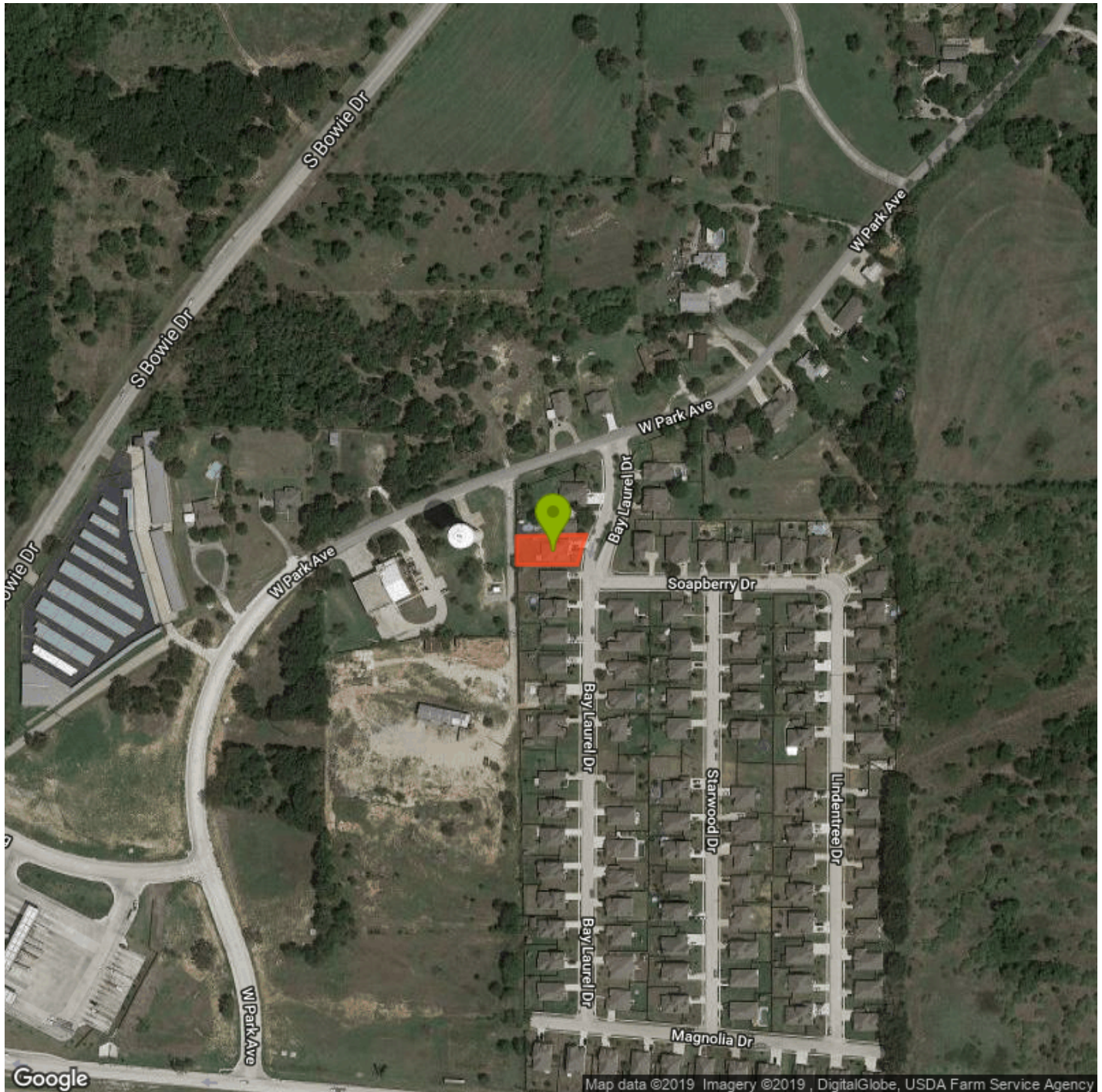

Cross Property Customer Full View

MLS#: 14114386 N		Active	1910 Bay Laurel DR		Weatherford		76086-6140		LP:	\$299,000	
			Category:	Residential	Type:	RES-Single Family		Orig LP:	\$299,000		
			Area:	142/1	Also for Lease:	N					
			Subdv:	Park Oaks Add	Lease MLS#:			Lst \$ / SqFt:	\$114.3		
			County:	Parker	Lake Name:						
			Parcel ID:	R000087060	Plan Dvlpmnt:						
			Lot:	3	Block:	5		Legal:	ACRES: 0.250 LOT: 3 BLK: 5 SUBD: PARK OAKS AD		
			Multi Prcl:	No	MUD Dst:	No		Unexempt Taxes: \$7,018			
			Bedrooms:	5	Tot Baths:	3.0	Liv Areas:	2	Stories:	2	
			Fireplaces:	0	Full Baths:	3	Dining Areas:	1	Pool:	No	
			Sec Sys:	Yes	Half Baths:	0					
SqFt:	2,616 / Tax		Yr Built:	2014 / Preowned							
# Gar Spaces:	3		Garage Size:	20 x 30							
# Carprt Spcs:	0		Cvrd Park:	3		Hdcp Am:	No				
Acres:	0.250		Lot Dimen:			Will Subdiv:	No				
HOA:	None		HOA Dues:								
			Accessory Unit:		Accessory Unit Type:						
School Dist:		Weatherford ISD									
Elementary School:		Wright		Middle School:		Hall		High School:		Weatherford	
Master Bedroom:		19 x 10 / 1		Dual Sinks, Garden Tub, Separate Shower, Walk-in Closets		Bedroom:		12 x 10 / 1		Split Bedrooms	
Bedroom:		10 x 10 / 1		Split Bedrooms		Second Master:		14 x 13 / 2		Dual Sinks, Garden Tub, Separate Shower, Walk-in Closets	
Bedroom:		12 x 10 / 1		Split Bedrooms		Living Room:		16 x 17 / 1			
Other:		19 x 10 / 2				Kitchen:		11 x 13 / 1		Breakfast Bar, Built-in Cabinets, Island, Natural Stone/Granite Type, Walk-in Pantry	
Housing Type:		Single Detached		Fireplace Type:				Kitchen Equipment:		Built-in Microwave, Cooktop - Electric, Dishwasher, Disposal, Oven-Electric, Water Line to Refrigerator	
Style of House:		Traditional		Kitchen Equipment:						Smoke Detector	
Lot Size/Acreage:		Less Than .5 Acre (not Zero)		Alarm/Security:						Carpet, Ceramic Tile	
Lot Description:		Lrg. Backyard Grass		Flooring:						Central Air-Elec, Central Heat-Elec	
Exterior Features:				Heating/Cooling:							
Soil:		Unknown		Energy Efficiency:							
Construction:		Brick		Green Features:							
Foundation:		Slab		Green Certification:							
Roof:		Composition		Handicap Amenities:							
Backyard Pool Feat:				Special Notes:						Aerial Photo	
Type of Fence:		Wood		Proposed Financing:						Cash, Conventional, FHA, VA	
Parking/Garage:		Attached, Front, Garage Door Opener		Possession:						Closing/Funding, Negotiable	
Street/Utilities:		All Weather Road, City Sewer, City Water, Curbs		Showing:						Combo Lock Box, Contact Agent	
		Cable TV Available, Decorative Lighting, Flat Screen									
Interior Features:		Wiring, High Speed Internet Available, Window Coverings									
Property Description:		Impeccably landscaped 5 bedroom 3 bath, 3 car garage brick home. Tremendous location in a well-appointed, quiet neighborhood. This wonderful home features a grand kitchen, elegant dining room, split bedroom arrangement with spacious master suite downstairs, large closet, garden tub and shower. Three additional bedrooms downstairs with roomy full hall bathroom, plenty of storage and convenient full size utility room. Upstairs you will find another master suite equally grand, along with a second living area. This home has updates to include paint, carpet, granite and new cabinets in kitchen, bonus is the beautiful wood plank ceramic tile throughout the downstairs. Convenient to local amenities and a must see..									
Public Driving Directions:		West on I-20 take exit Bowie Dr., make a right onto Park Blvd, 1st right onto Bay Laurel Dr, home is on the right.									
List Office Name:		Dickerson Real Estate				List Agent Name:		PAULA DONAHO			