



Parcel Information

Parcel #:	307954
Tax Lot:	851600 1001
Site Address:	3930 Mistletoe Rd Dallas OR 97338
Owner:	Johnson Joint Rev Living Trust
Owner 2	
Owner Address:	3930 Mistletoe Rd Dallas OR 97338
Twn/Range/Section:	08S / 05W / 16
Parcel Size:	14.13 Acres (615,503 SqFt)
Lot:	
Block:	
Census Tract/Block:	020204 / 2000
Levy Code Area:	1310
Levy Rate:	12.5797
Market Value Land:	\$237,510.00
Market Value Impr:	\$535,440.00
Market Value Total:	\$772,950.00 (2018)
Assessed Value:	\$424,948.00



Tax Information

Tax Year	Annual Tax
2018	\$5,407.29
2017	\$5,420.97
2016	\$5,291.45
Exemption Description:	

Legal

Land

Land Use:	451 - IMPROVED H&B USE TRACT, FARM DEF, ZONED EFU	Zoning:	County-EFU - Exclusive Farm Use Zone
Watershed:	Rickreall Creek-Willamette River	School District:	CENTRAL SCHOOL DISTRICT
Primary School:	Ash Creek Elementary School	Middle School:	Talmadge Middle School
High School:	Central High School		

Improvement

Year Built:	1976	Eff Year Built:	1989	Build Type:	Res - Two story
Bedrooms:	4	Bathrooms:	4.00	Total SqFt:	5,132
Full Baths:	4	Half Baths:	0	Stories:	
Garage:	506 SqFt	Carport SqFt:	0	Deck SqFt:	0
Fireplace:	1	Heat:	HEAT PUMP	Basement	0 / 0
				Fin/UnFin:	
Floor 1 SqFt:	3,357	Floor 2 SqFt:	1,775	Porch SqFt:	0

Transfer Information

Loan Date:	3/29/2017	Loan Amt:	\$67,000.00	Doc Num:	201700003666	Doc Type:	Trust Deed-Deed of Trust
Loan Type:	Variable	Finance Type:		Lender:	FIRST CMNTY CU/HOUSTON		
Rec. Date:	5/31/2016	Sale Price:		Doc Num:	201600005691	Doc Type:	Quit Claim
Buyer:	JOHNSON LIVING TRUST	Seller:	JOHNSON ROBERT B TRUST				

Sale Date: 5/23/2016

Sale Price:

Doc Num:

Doc Type: B&S

Sentry Dynamics, Inc. and its customers make no representations, warranties or conditions, express or implied, as to the accuracy or completeness of information contained in this report.

Assessor Map

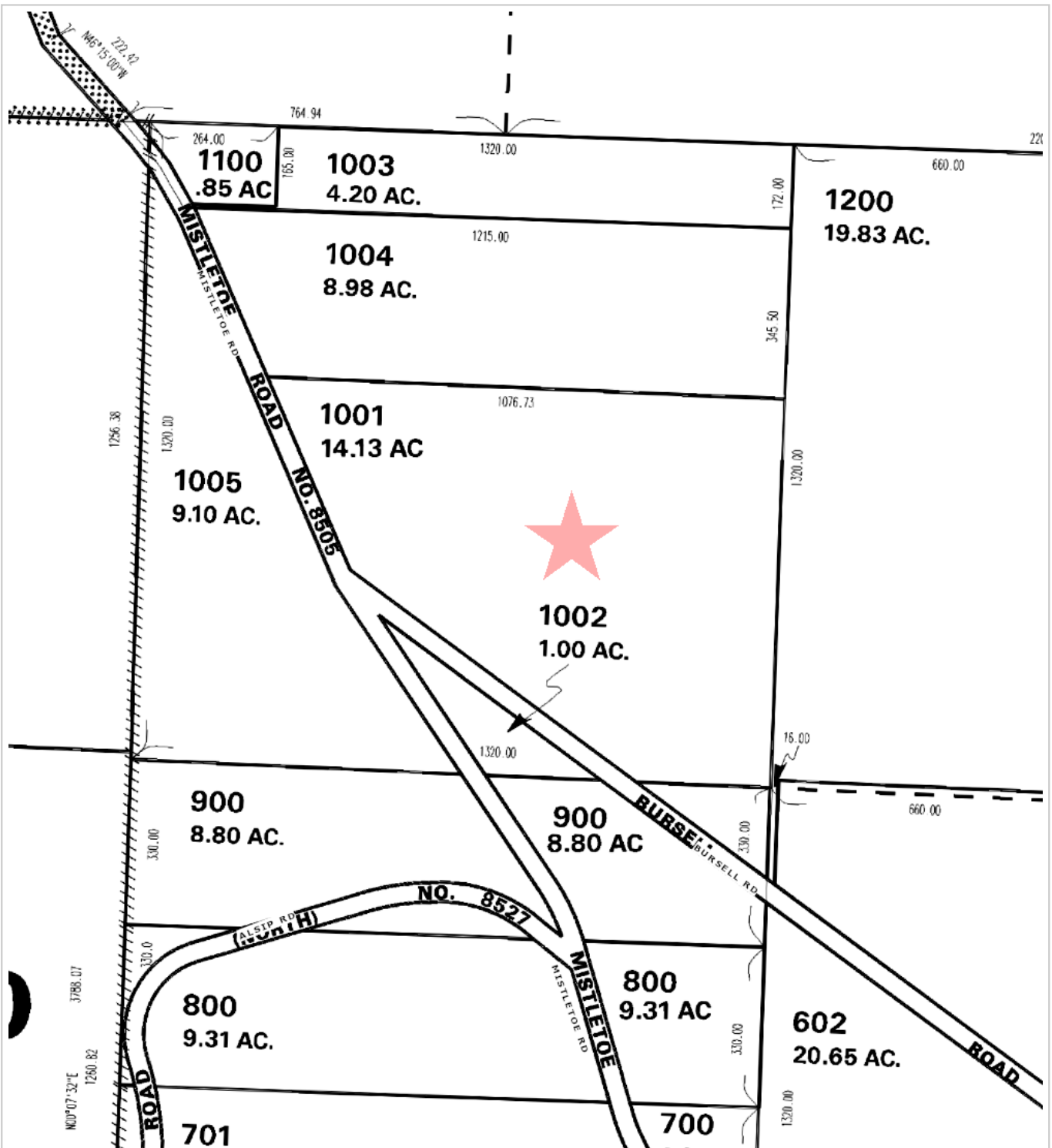

Parcel ID: 307954

Site Address: 3930 Mistletoe Rd

Sentry Dynamics, Inc. and its customers make no representations, warranties or conditions, express or implied, as to the accuracy or completeness of information contained in this report.

Full Assessor Map

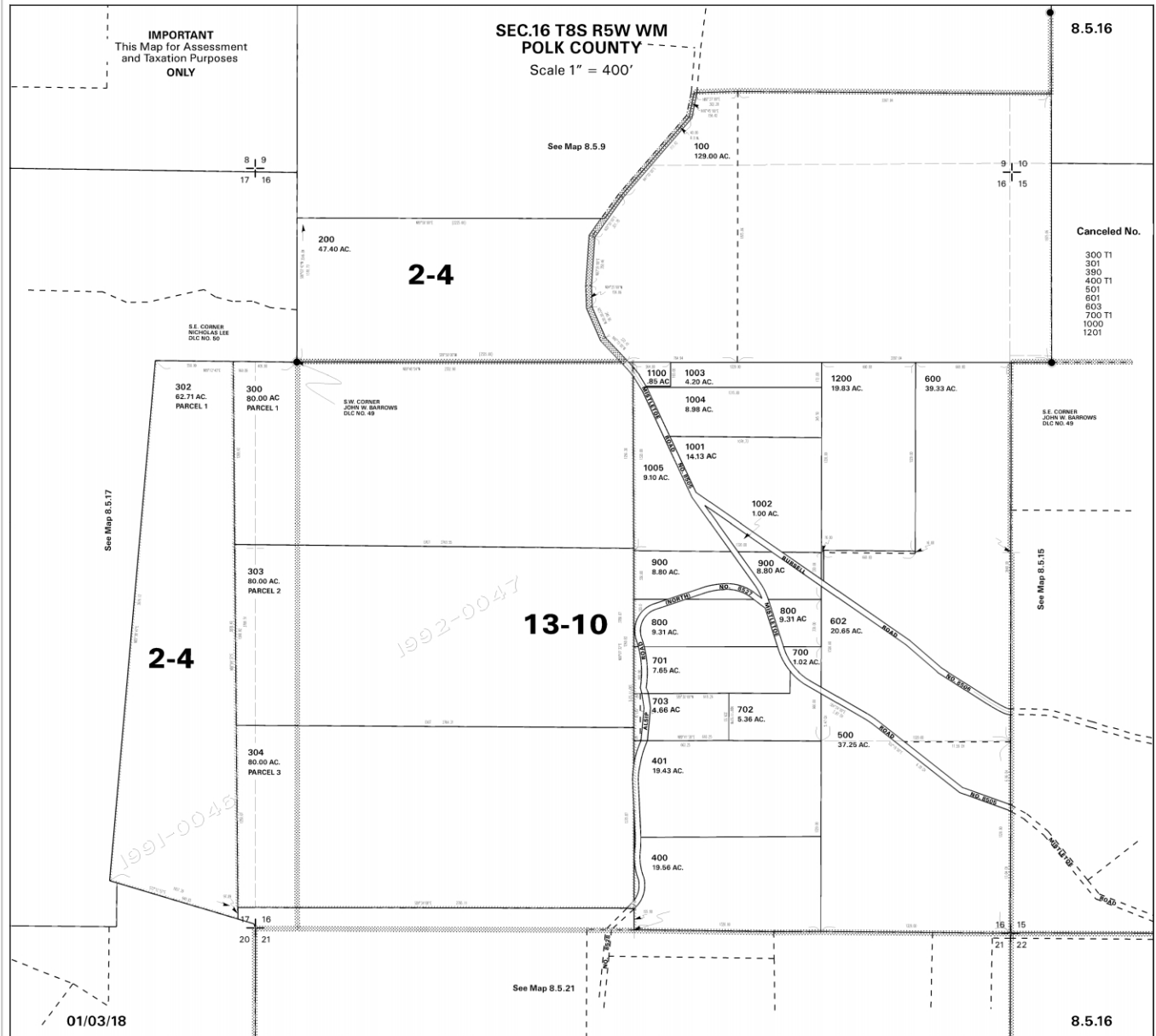

TICOR TITLE™

Parcel ID: 307954

Site Address: 3930 Mistletoe Rd

Sentry Dynamics, Inc. and its customers make no representations, warranties or conditions, express or implied, as to the accuracy or completeness of information contained in this report.

Aerial Map



TICOR TITLE™

Parcel ID: 307954

Sentry Dynamics, Inc. and its customers make no representations, warranties or conditions, express or implied, as to the accuracy or completeness of information contained in this report.

Contour Map

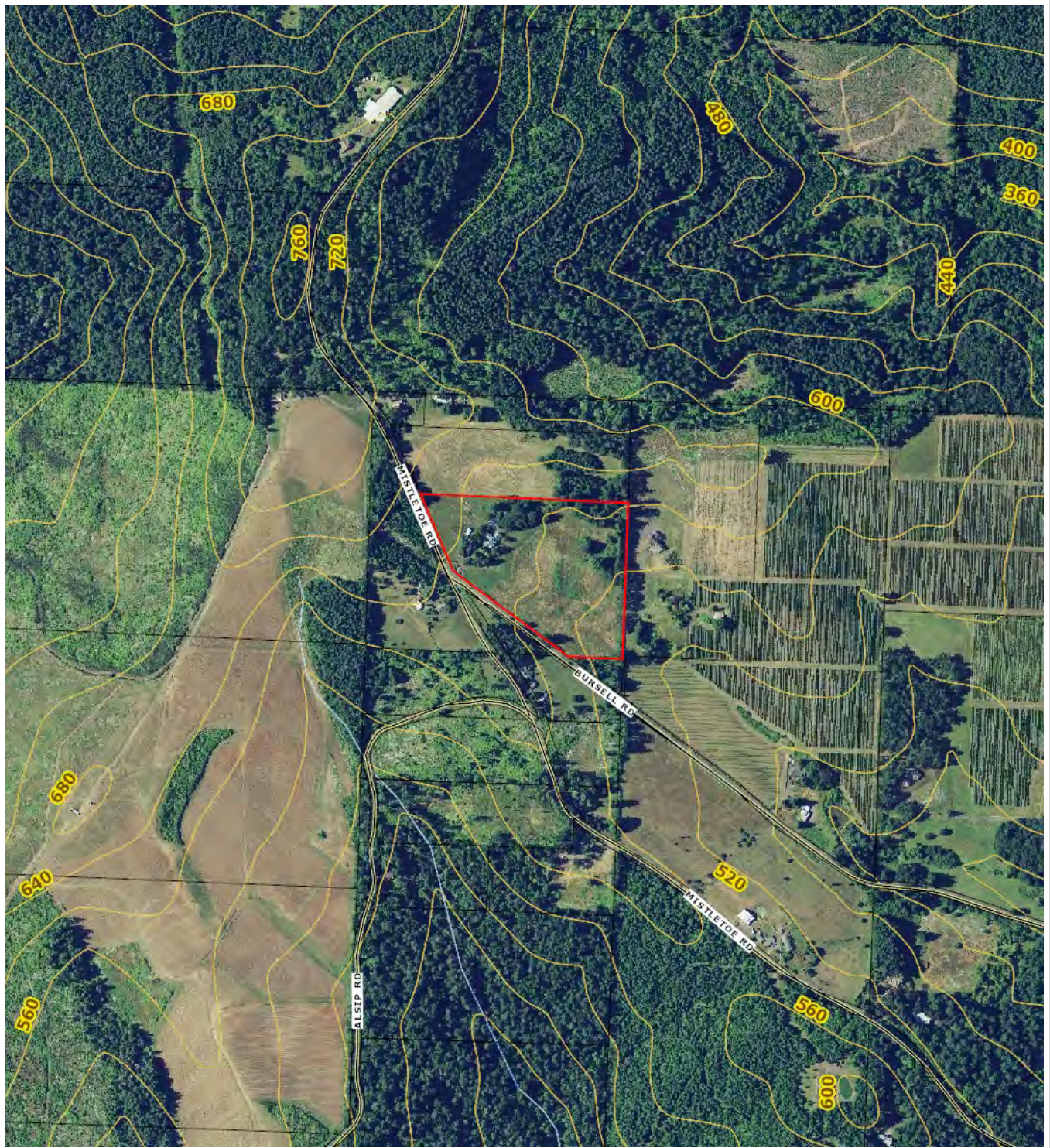

TICOR TITLE™

Parcel ID: 307954

Sentry Dynamics, Inc. and its customers make no representations, warranties or conditions, express or implied, as to the accuracy or completeness of information contained in this report.

Zoning Map

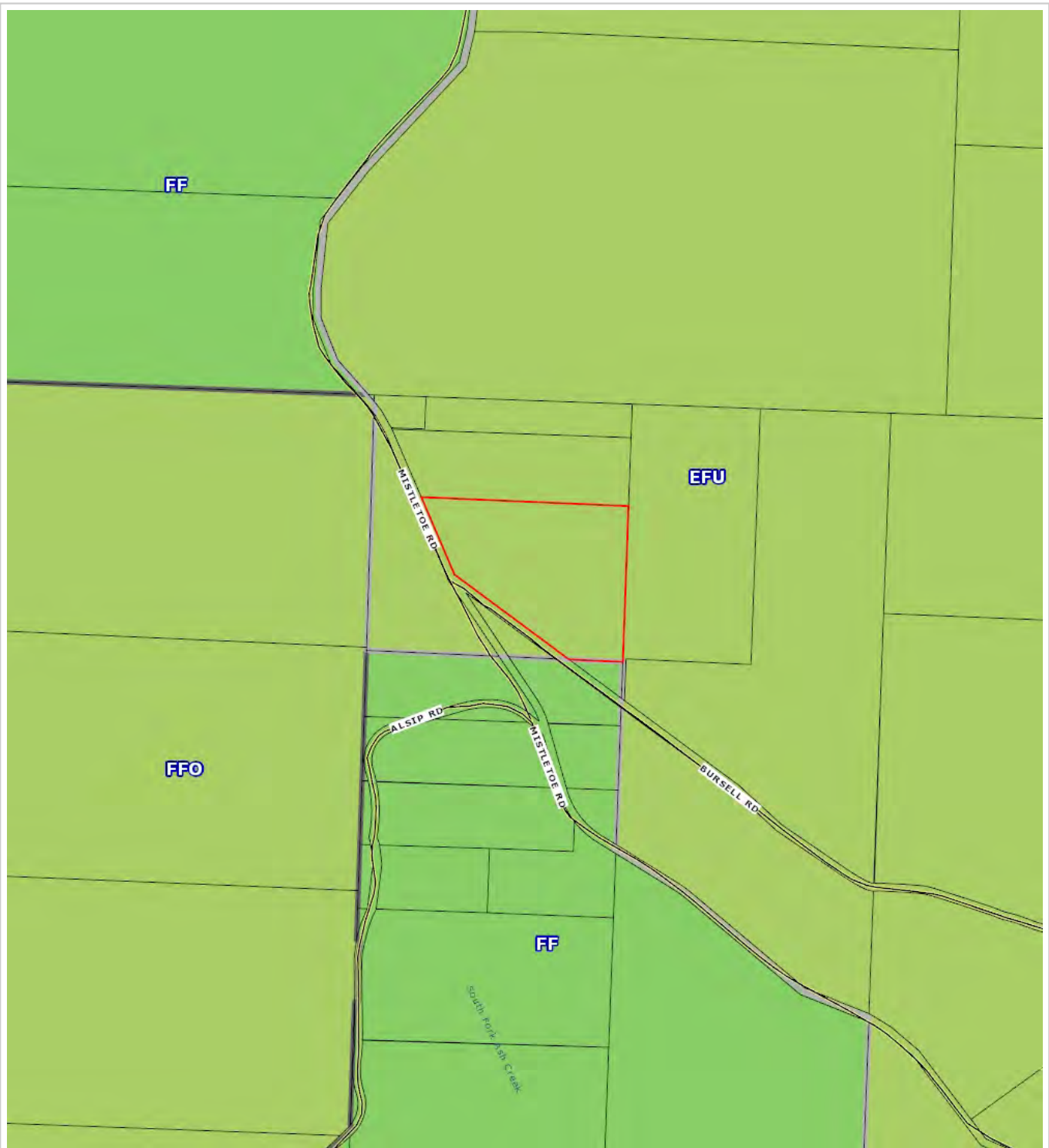

TICOR TITLE™

Parcel ID: 307954

Sentry Dynamics, Inc. and its customers make no representations, warranties or conditions, express or implied, as to the accuracy or completeness of information contained in this report.

Soil Map

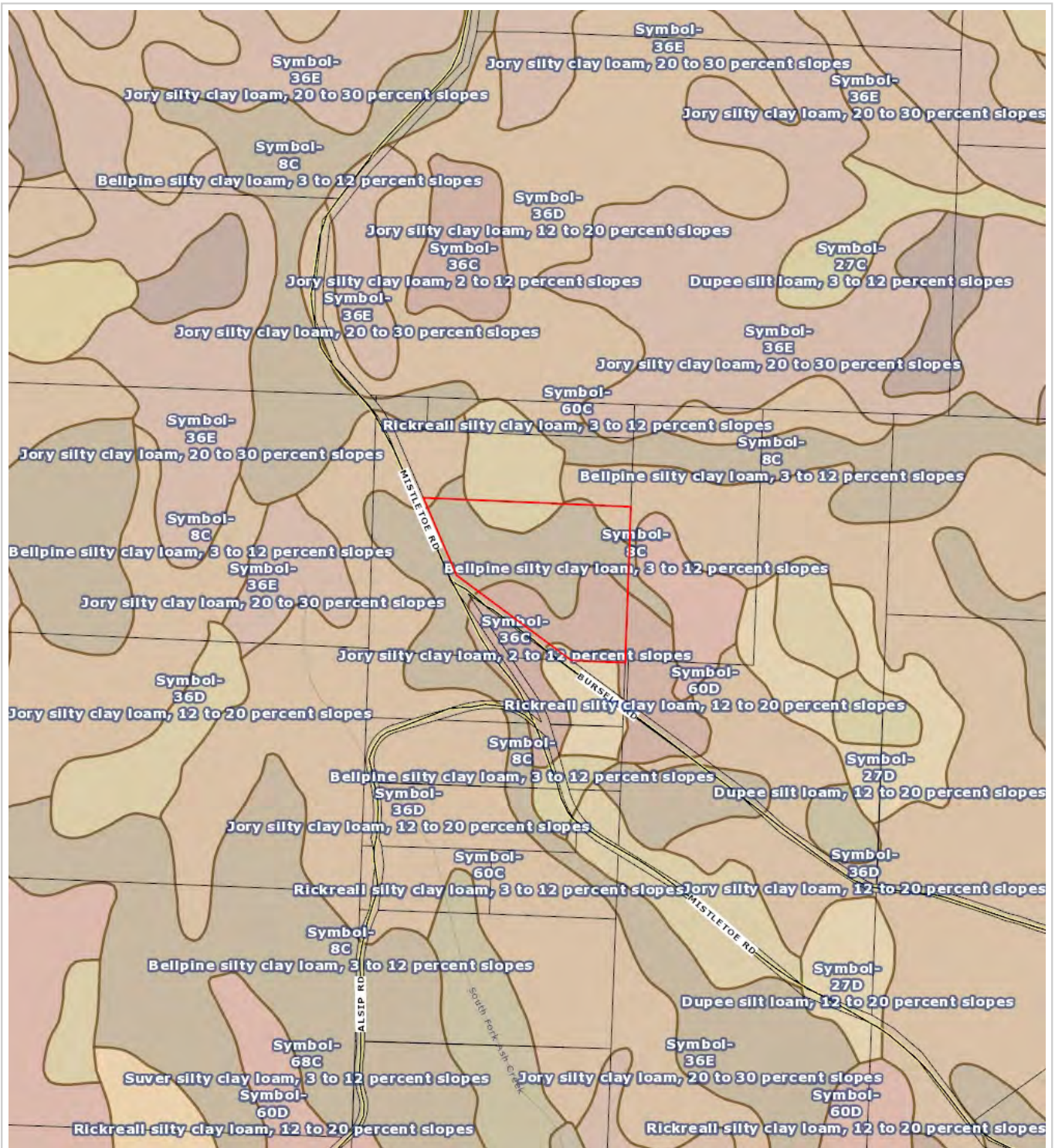

TICOR TITLE™

Parcel ID: 307954

Sentry Dynamics, Inc. and its customers make no representations, warranties or conditions, express or implied, as to the accuracy or completeness of information contained in this report.

Flood Map

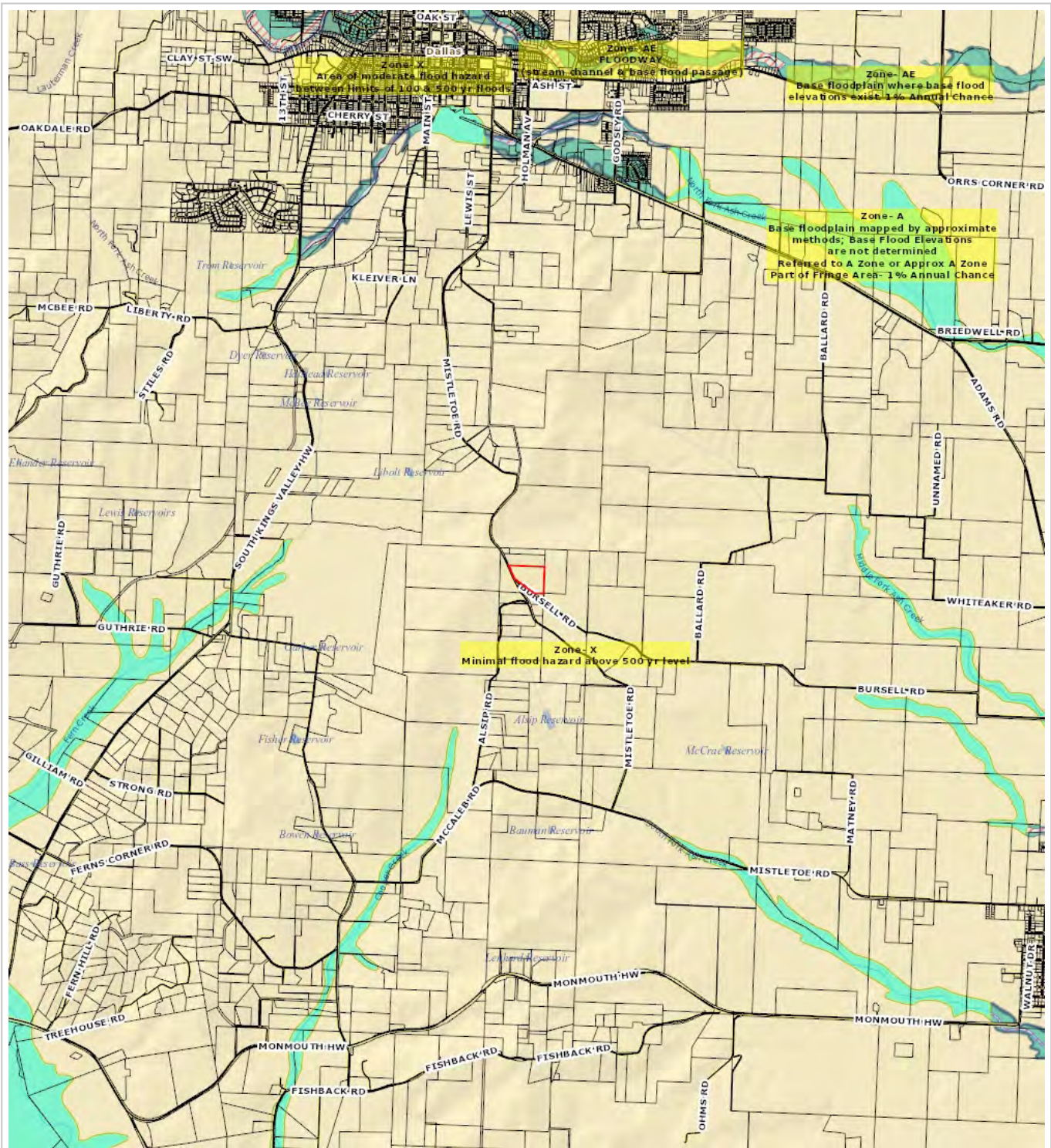

TICOR TITLE™

Parcel ID: 307954

Sentry Dynamics, Inc. and its customers make no representations, warranties or conditions, express or implied, as to the accuracy or completeness of information contained in this report.