

CARROLL LAND SURVEYING
495 EAST MAIN STREET, SUITE 1
HOHENWALD, TN 38462
PHONE: (931)796-1654
FAX: (931)796-1651
EMAIL: csurvey@bellsouth.net

CURV	RADIUS	CHORD BEARING	CHORD LENGTH
C1	35.00'	N 51°14'20" W	82.00'
C2	60.00'	S 40°23'47" W	58.72'

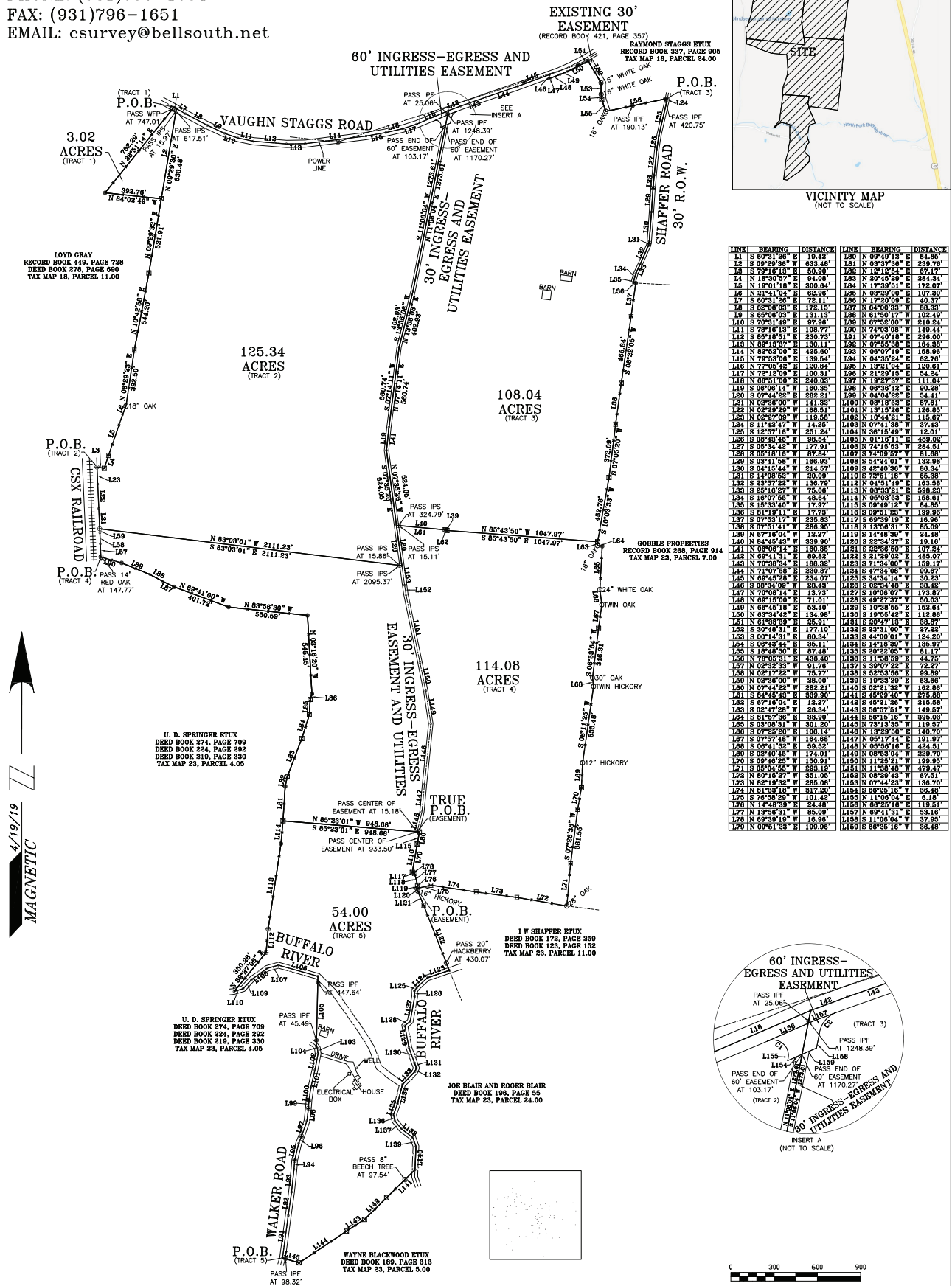

CERTIFICATION
I, KENNETH CARROLL, LICENSED LAND SURVEYOR, DO HEREBY CERTIFY THAT THIS PLAT WAS PREPARED UNDER MY DIRECTION, THAT IT IS MY OPINION THAT THIS SURVEY MEETS OR EXCEEDS THE STANDARDS OF PRACTICE FOR A CATEGORY 1 SURVEY, AND THAT THE RATIO OF PRECISION OF THE UNADJUSTED SURVEY WAS 1:10,000 + AS SHOWN HEREON.
Kenneth Carroll
KENNETH CARROLL
TENN. REG. NO. 1335

LEGEND	
•	MAG NAIL
■	WOOD FENCE POST
—	UTILITY POLE
■	STEEL FENCE POST
○	TREE
•	IRON PIN FOUND
•	IRON PIN SET

CERTIFICATE OF OWNERSHIP AND DEDICATION
I, (WE) HEREBY CERTIFY THAT I AM (WE ARE) THE OWNER(S) OF THE PROPERTY SHOWN AND DESCRIBED HEREON AS ENCLOSED IN BOOK NUMBER 284, PAGE 357, AND COUNTY RECORDERS OFFICE, AND THAT I (WE) HEREBY ADOPT THIS PLAN OF SUBDIVISION WITH MY (OUR) FREE CONSENT, ESTABLISH THE MINIMUM RESTRICTION LINES, AND THAT OFFERS OF IRREVOCABLE DEDICATION FOR ALL PUBLIC WAYS, UTILITIES, AND OTHER FACILITIES HAVE BEEN FILED.
DATE _____ RONNIE SHELBY

SURVEY FOR RONNIE SHELBY
SCALE: 1" = 300'
APPROVED BY: *Kenneth Carroll*
DATE: 4/19/19
DRAWN BY: *Brittany Richardson*
11th CIVIL DISTRICT - LAWRENCE COUNTY, TN
REF: RECORD BOOK 421, PAGE 357
RECORD BOOK 284, PAGE 357
TAX MAP 18, PARCELS 24.01, 25.00
TAX MAP 23, PARCELS 6.00
SHELF: 1419
(GB)