

1 field, 69 acres in Nowata County, OK

TOWNSHIP/SECTION 25N 16E – 2, 3



All fields

69 ac

Source: NRCS Soil Survey

SOIL CODE	SOIL DESCRIPTION	ACRES	PERCENTAGE OF FIELD	SOIL CLASS	NCCPI
NoB	Nowata silt loam, 3 to 5 percent slopes	25.24	36.5%	3	46.7
WagB	Wagstaff silty clay loam, 1 to 3 percent slopes	23.30	33.7%	3	50.8
SkD	Shidler-Kiti-Rock outcrop complex, 1 to 8 percent slopes	15.10	21.9%	6	7.8
ErD	Eram-Radley complex, 0 to 8 percent slopes	4.68	6.8%	4	50.3
EHC	Endsaw-Hector association, 5 to 20 percent slopes	0.77	1.1%	6	42.6
69.09					39.8

1 field, 69 acres in Nowata County, OK

TOWNSHIP/SECTION 25N 16E - 2, 3



All fields

69 ac



2017

2016

2015

2014

2013

■ Grass/Pasture

82.9%

82.9%

82.0%

85.8%

80.4%

■ Forest

8.9%

8.9%

10.2%

6.0%

10.5%

■ Non-Cropland

7.2%

7.5%

7.2%

7.2%

7.2%

■ Other

1.0%

0.6%

0.6%

1.0%

1.9%

Source: NASS Cropland Data Layer

1 field, 69 acres in Nowata County, OK

TOWNSHIP/SECTION 25N 16E - 2, 3

Nowata County, OK

FIELD	ACRES	LOCATION	OWNER (LAST UPDATED)	OWNER ADDRESS
	69.09	25N 16E - 2, 3 APN: 00000225N16E300300	FORBUS, ROY DALE; DICIE, ANN (05/19/2017)	RR 2 BOX 256-5, NOWATA, OK 74048

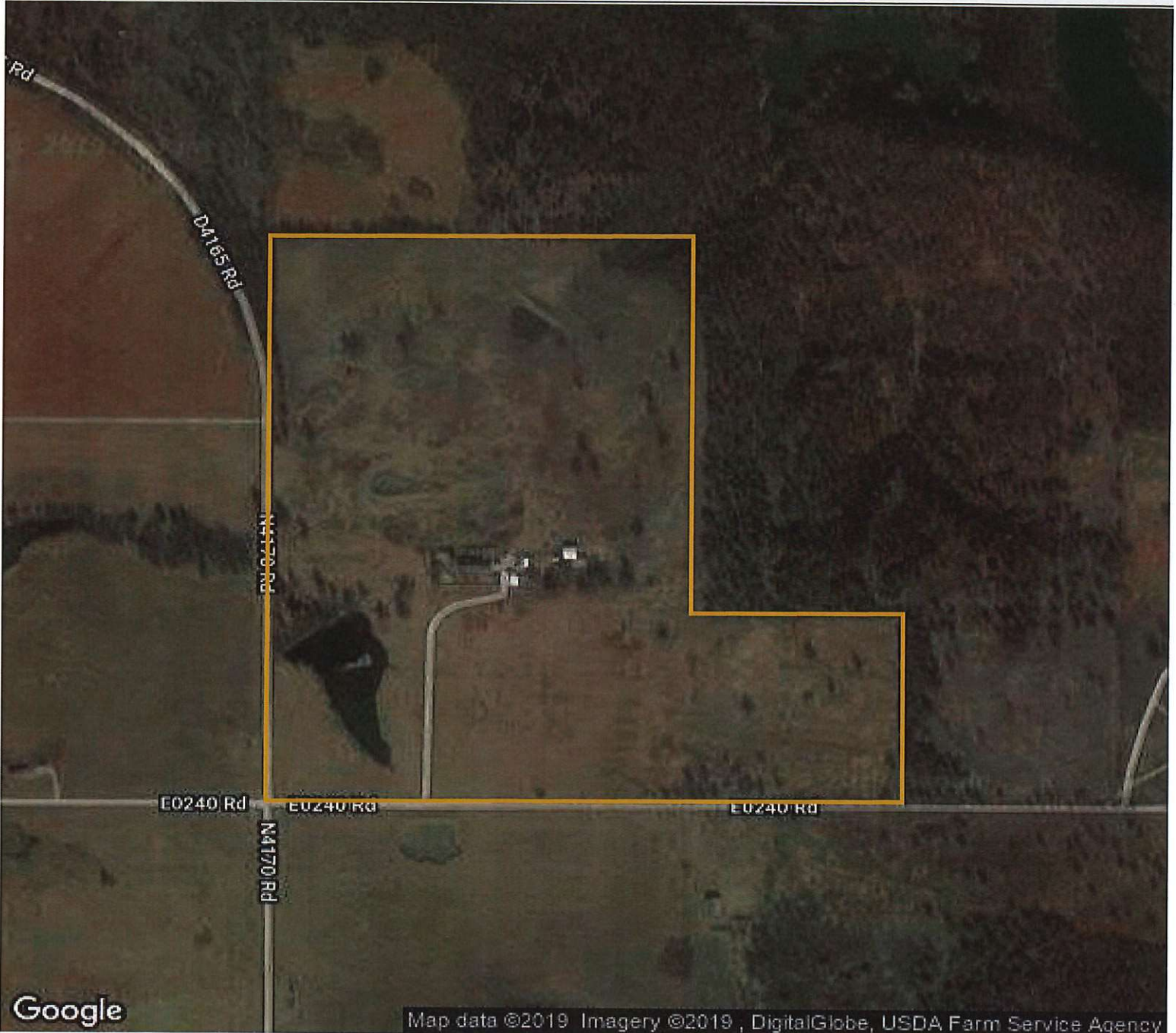

Map data ©2019 Imagery ©2019 , DigitalGlobe, USDA Farm Service Agency