Hampshire Parcel Viewer

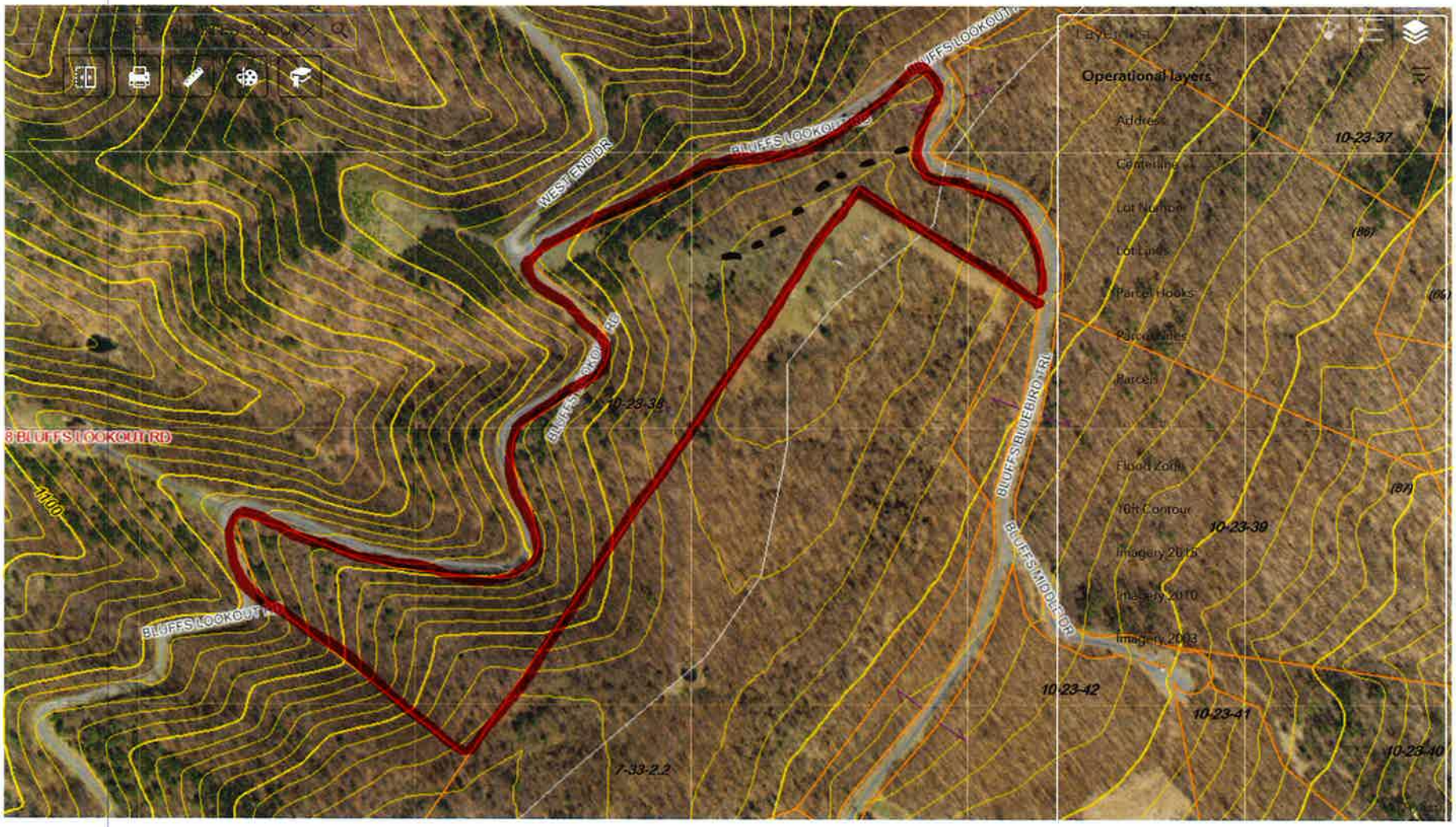

300ft

-78 769 39.439 Degrees

Bluffs on the Potomac
Section 4 Lots 90-111

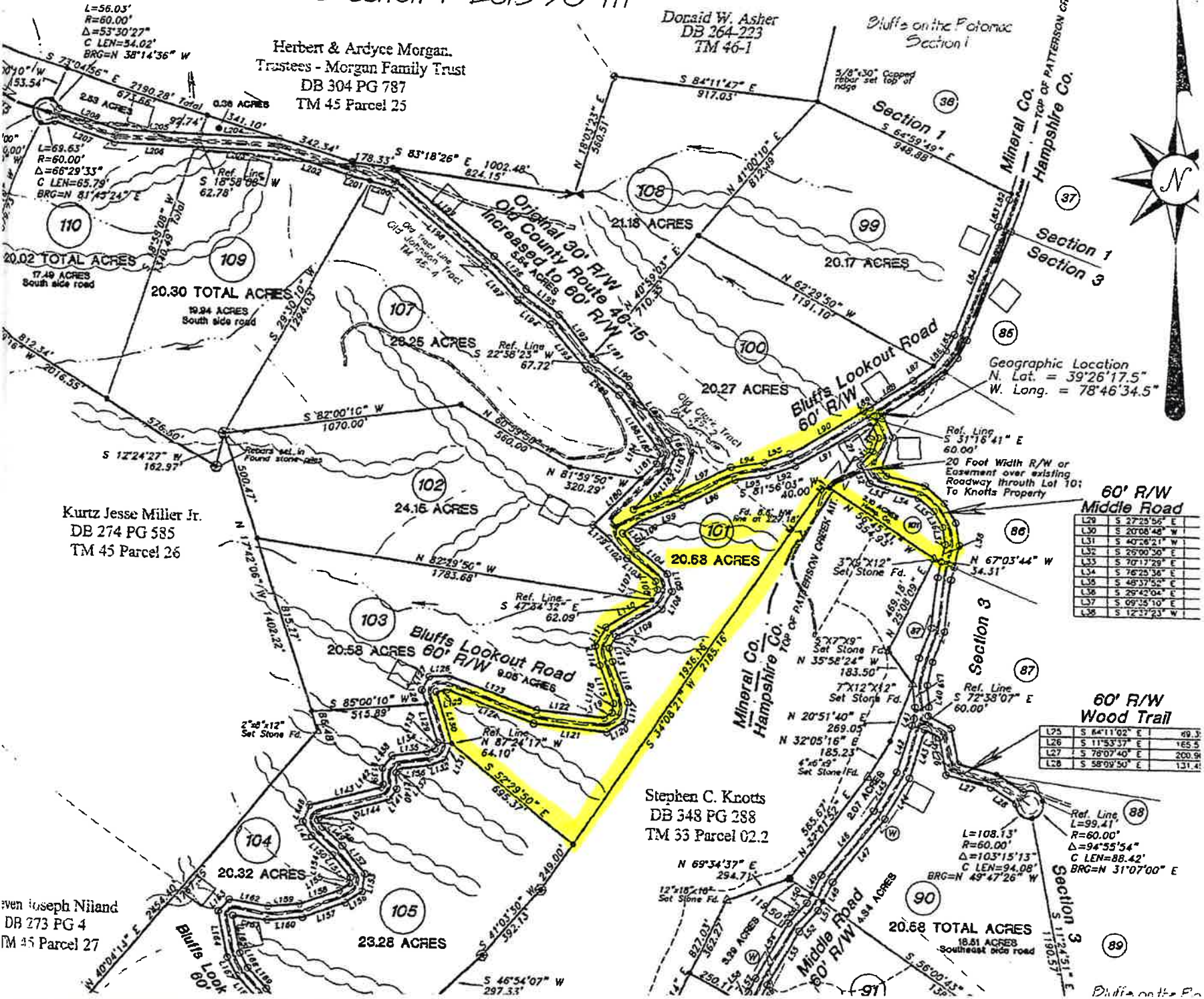

L29	S 27°25'56" E	
L30	S 20°08'48" W	
L31	S 40°26'21" W	
L32	S 25°00'30" E	
L33	S 70°17'29" E	
L34	S 76°25'36" E	
L35	S 48°37'52" E	
L36	S 29°42'04" E	
L37	S 09°35'10" E	
L38	S 12°37'23" W	

L25	S 64°11'02" E	69.3
L26	S 11°53'37" E	165.5
L27	S 78°07'40" E	200.9
L28	S 58°09'50" E	131.4