



First Mid

AG SERVICES

Piatt County
Farmland
For Sale!

80 +/- Acres

The M.P. Pike farm consists of high yielding Class A soils located 2.5 miles southeast of Monticello, Illinois.

Listed @
\$11,250/acre

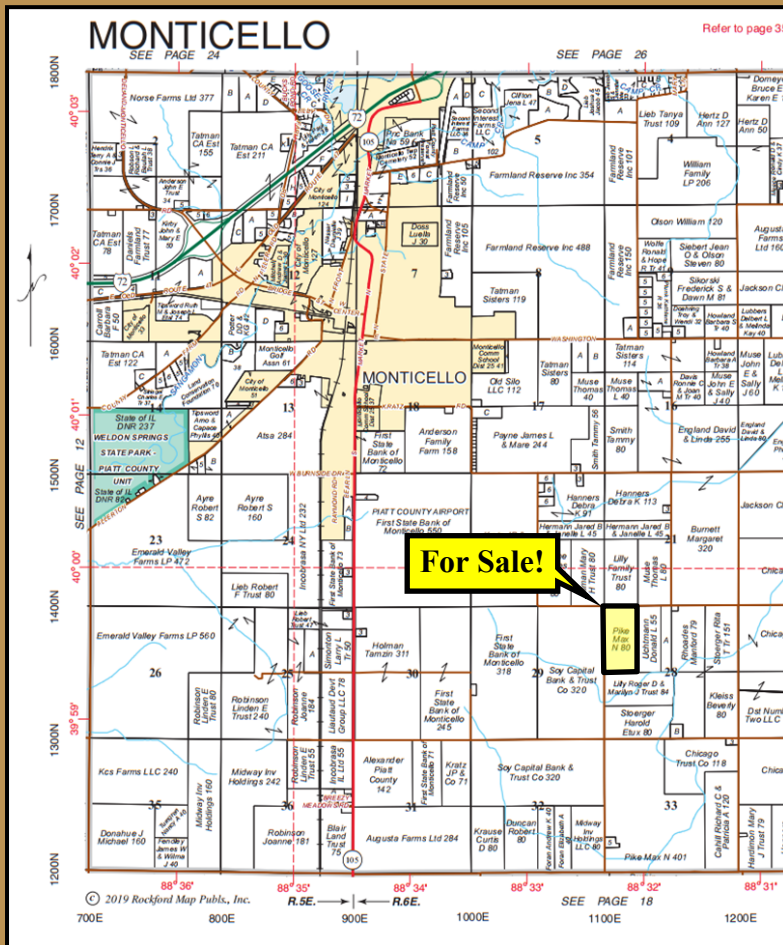

Piatt County | Monticello Township | Section 12



- Excellent yield history
- Class A soils
- High % tillable acres

Reprinted with permission from Rockford Map Co. Inc.

The information provided is believed to be accurate and representative. However, it is subject to verification and no liability for error or omissions is assumed. The property is being sold in "as is" condition. There are no warranties, expressed or implied, as to the information contained herein and it is recommended that all interested parties make an independent inspection of the property at their own risk, with the assistance of the Listing Broker. First Mid Ag Services, a division of First Mid Wealth Management is the Listing Broker, Justin Wheeler Real Estate Broker, is the designated agent and represents the Seller Only in this transaction. First Mid, the Seller and designated agent expressly disclaim any liability for errors, omissions or changes regarding any information provided. Potential Buyers are urged to rely solely upon their own inspections and opinions in preparing to purchase this property and are expressly advised to not rely on any representations made by the Seller or their agents. Any lines drawn on photos are estimates and not actual. Stock photo may be in use.



For More Information Contact:

Justin Wheeler
Managing Broker
217-421-9615
jwheeler@firstmid.com

First Mid Ag Services
455 North Main Street
Decatur, IL 62523



First Mid

AG SERVICES

M.P. Pike Farm
80 +/- Acres
Piatt County,
Illinois

Aerial Photo



FSA & Soils data provided by AgriData, Inc.

Soils Legend

154A — Flanagan silt loam
152A — Drummer silty clay loam
198A — Elburn silt loam
7722A — Drummer-Milford silty clay loam

Cropland Weighted Productivity Ratings:

Soils	Corn	Soybeans
143.8	194.7	62.7

Soils

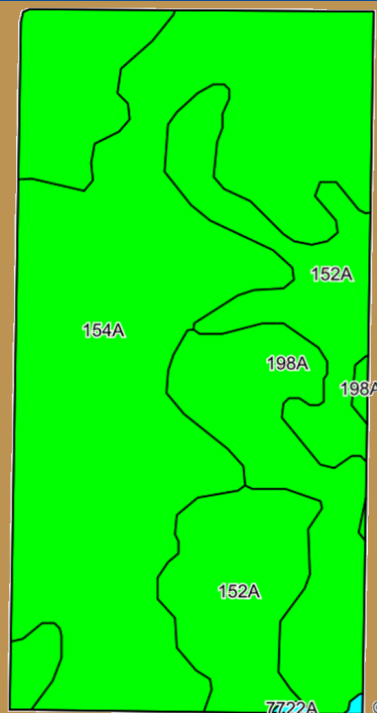

Real Estate Taxes

<u>Parcel ID</u>	<u>Acres</u>	<u>Tax Rate</u>	<u>2018 Taxes</u>
05-28-18-006-004	80	6.029850	\$3,202.34

Yield Information Commingled

	Corn	Soybeans
2018	270	74
2017	224	66
2016	245	74
2015	235	78
2014	257	73
Averages:	246 bu/ac	73 bu/ac

General Terms:

Buyer will enter into a contract on date of sale with 10% down payment with the balance due within 30 days of contract signing. A title policy in the amount of the sale price will be furnished to the Buyer. Seller will pay 2019 real estate taxes due in 2020 via a credit at closing based upon the most recent real estate tax information available. Seller will retain all of the 2019 crop and government payments and will pay all 2019 crop expenses. Seller will grant full possession of the property to Buyer at closing, subject to the terms of the 2019 lease. The 2020 lease is open. Seller reserves the right to reject any and all bids.

www.firstmidag.com