

- Map Card
- Refresh

- Layers
- Selection
- No features selected
- Centerline
- Property
- Parcels
- Softline
- COUNTY-LINE
- EASEMENT
- LEADER
- LOT-LINE
- PARCEL
- HOOK
- TAX-DISTRICT
- TO-CENTERLINE
- Grid
- Subdivisions
- BLUE
- TOWER
- ACRES
- MOUNTAIN
- SPRINGS
- SECTION
- THE
- PRESERVE
- AT NEW
- CREEK
- LAKE
- Annotation
- PID100
- PID200
- PID400
- Anno100
- Anno200
- Anno400
- Acres100
- Acres400
- Base
- AdjacentCounties
- Garrett
- Grant
- Hampshire
- Mineral
- Pendleton
- Preston
- Tucker
- AerialPhotos

X: 2082281.7784 N: 372527.9643 ft

No selection

1: 1128.4972

1408.65 x 858.12 (ft)







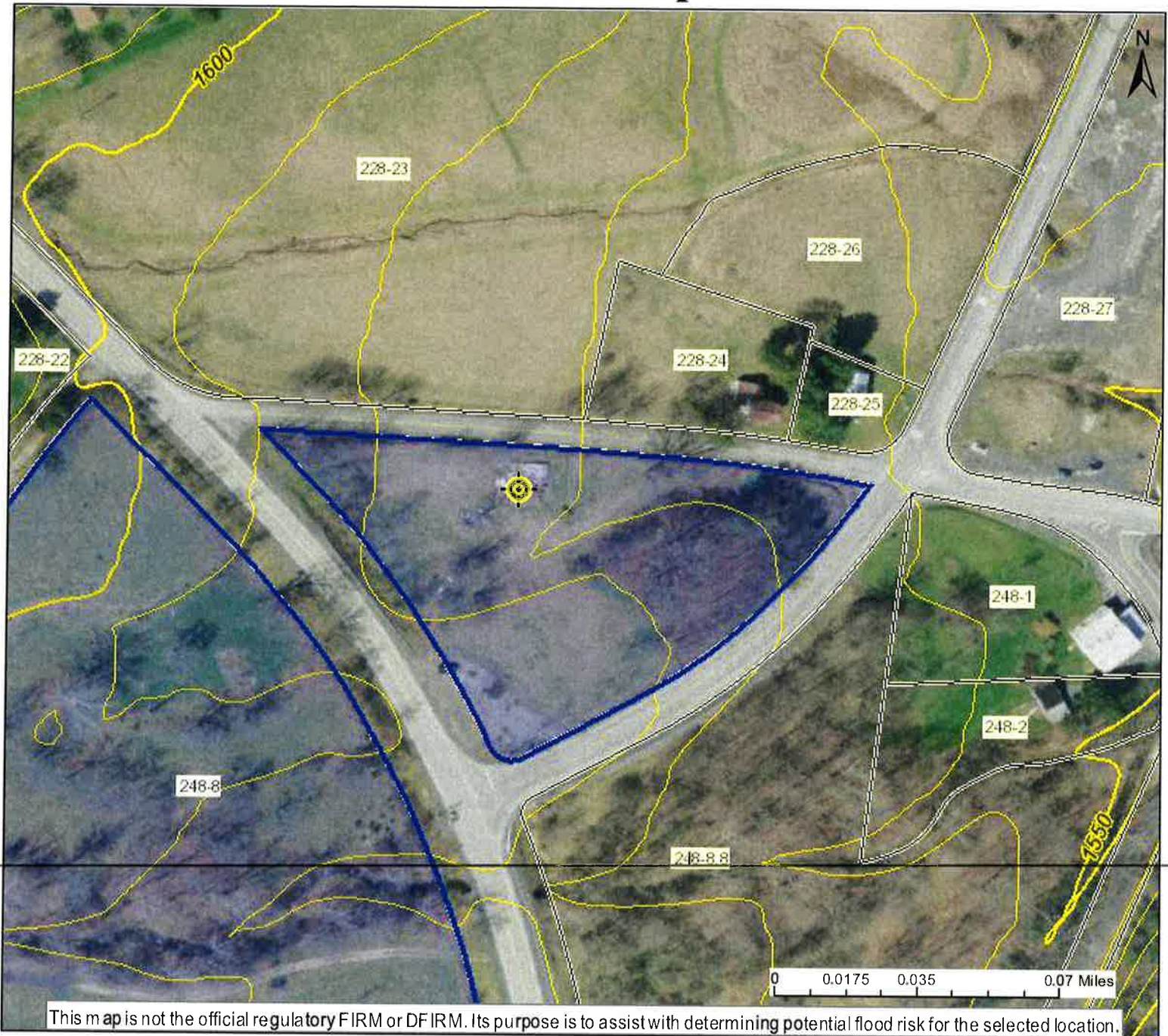

# WV Flood Map



## Flood Info Location

## User Notes:

Map created on 7/3/2019

-  FEMA Effective Levee-Protec... Area
-  Advisory Zone A or Updated Zone AE
- FEMA Effective Floodplain**
  -  Floodway
  -  Flood Hazard Zone

## Disclaimer:

The online map is for use in administering the National Flood Insurance Program. It does not necessarily identify all areas subject to flooding, particularly from local drainage sources of small size. Refer to the official Flood Insurance Study (FIS) for detailed flood elevation data in flood profiles and data tables. WV Flood Tool (<https://www.MapWV.gov/flood>) is supported by FEMA, WV NFIP Office, and WV GIS Technical Center.

## Flood Hazard Area:

Location is **NOT WITHIN** any identified flood hazard area. Unmapped flood hazard areas may be present.

**Flood Hazard Zone:** Out of Flood Zone

**Stream:** N/A

**Watershed (HUC8):** North Branch Potomac (2070002)

**FEMA Flood Map:** 54023C0175FNFHEFF: 9/2/2009

**Elevation:** About 1572 ft (Source: WVDEP 2010-)

**Community Name:** Grant County

**Community ID:** 540038

**Location (long, lat):** (-79.171453, 39.193186)

**Parcel ID:** 12-05-0248-0008-0000

**Address:** multiple addresses