

<b>CRP-1</b> (10-22-15) <b>U.S. DEPARTMENT OF AGRICULTURE</b> Commodity Credit Corporation  <div style="text-align: center;"><b>CONSERVATION RESERVE PROGRAM CONTRACT</b></div>		1. ST. & CO CODE & ADMIN. LOCATION <div style="text-align: center;">17 013</div>		2. SIGN-UP NUMBER <div style="text-align: center;">32</div>		
7A. COUNTY OFFICE ADDRESS (Include Zip Code) JERSEY COUNTY FARM SERVICE AGENCY 604 E FRANKLIN JERSEYVILLE, IL 62052-2400		3. CONTRACT NUMBER <div style="text-align: center;">781</div>		4. ACRES FOR ENROLLMENT <div style="text-align: center;">18.80</div>		
		5. FARM NUMBER <div style="text-align: center;">2286</div>		6. TRACT NUMBER(S) <div style="text-align: center;">2183</div>		
7B. TELEPHONE NUMBER (Include Area Code): (618) 498-6836 x2		8. OFFER (Select one) GENERAL <input checked="" type="checkbox"/> ENVIRONMENTAL PRIORITY <input type="checkbox"/>		9. CONTRACT PERIOD FROM: (MM-DD-YYYY) 10-01-2010 TO: (MM-DD-YYYY) 09-30-2020		
<p><i>THIS CONTRACT is entered into between the Commodity Credit Corporation (referred to as "CCC") and the undersigned owners, operators, or tenants (referred to as "the Participant"). The Participant agrees to place the designated acreage into the Conservation Reserve Program ("CRP") or other use set by CCC for the stipulated contract period from the date the Contract is executed by the CCC. The Participant also agrees to implement on such designated acreage the Conservation Plan developed for such acreage and approved by the CCC and the Participant. Additionally, the Participant and CCC agree to comply with the terms and conditions contained in this Contract, including the Appendix to this Contract, entitled Appendix to CRP-1, Conservation Reserve Program Contract (referred to as "Appendix"). By signing below, the Participant acknowledges that a copy of the Appendix for the applicable sign-up period has been provided to such person. Such person also agrees to pay such liquidated damages in an amount specified in the Appendix if the Participant withdraws prior to CCC acceptance or rejection. <b>The terms and conditions of this contract are contained in this Form CRP-1 and in the CRP-1 Appendix and any addendum thereto. BY SIGNING THIS CONTRACT PRODUCERS ACKNOWLEDGE RECEIPT OF THE FOLLOWING FORMS: CRP-1; CRP-1 Appendix and any addendum thereto; CRP-2; CRP-2C; or CRP-2G.</b></i></p>						
10A. Rental Rate Per Acre \$ 92.83		11. Identification of CRP Land (See Page 2 for additional space)				
10B. Annual Contract Payment \$ 1,745		A. Tract No. <div style="text-align: center;">2183</div>	B. Field No. <div style="text-align: center;">5</div>	C. Practice No. <div style="text-align: center;">CP1</div>	D. Acres <div style="text-align: center;">4.60</div>	E. Total Estimated Cost-Share <div style="text-align: center;">\$ 0</div>
10C. First Year Payment \$		<div style="text-align: center;">2183</div>	<div style="text-align: center;">6</div>	<div style="text-align: center;">CP2</div>	<div style="text-align: center;">14.20</div>	<div style="text-align: center;">\$ 0</div>
(Item 10C applicable only to continuous signup when the first year payment is prorated.)						
<b>12. PARTICIPANTS (If more than three individuals are signing, see Page 3.)</b>						
A(1) PARTICIPANT'S NAME AND ADDRESS (Zip Code): <div style="background-color: red; height: 20px; width: 100%;"></div> <div style="background-color: red; height: 20px; width: 100%;"></div> <div style="background-color: red; height: 20px; width: 100%;"></div>		(2) SHARE <div style="text-align: center;">50.00%</div>		(3) SIGNATURE		(4) DATE (MM-DD-YYYY)
B(1) PARTICIPANT'S NAME AND ADDRESS (Zip Code): <div style="background-color: red; height: 20px; width: 100%;"></div> <div style="background-color: red; height: 20px; width: 100%;"></div> <div style="background-color: red; height: 20px; width: 100%;"></div>		(2) SHARE <div style="text-align: center;">50.00%</div>		(3) SIGNATURE		(4) DATE (MM-DD-YYYY)
C(1) PARTICIPANT'S NAME AND ADDRESS (Zip Code):		(2) SHARE <div style="text-align: center;">%</div>		(3) SIGNATURE		(4) DATE (MM-DD-YYYY)
<b>13. CCC USE ONLY</b>		A. SIGNATURE OF CCC REPRESENTATIVE				B. DATE (MM-DD-YYYY)
<p><b>NOTE:</b> The following statement is made in accordance with the Privacy Act of 1974 (5 USC 552a - as amended). The authority for requesting the information identified on this form is 7 CFR Part 1410, the Commodity Credit Corporation Charter Act (15 U.S.C. 714 et seq.), the Food Security Act of 1985 (16 U.S.C. 3801 et seq.), and the Agricultural Act of 2014 (Pub. L. 113-79). The information will be used to determine eligibility to participate in and receive benefits under the Conservation Reserve Program. The information collected on this form may be disclosed to other Federal, State, Local government agencies, Tribal agencies, and nongovernmental entities that have been authorized access to the information by statute or regulation and/or as described in applicable Routine Uses identified in the System of Records Notice for USDA/FSA-2, Farm Records File (Automated). Providing the requested information is voluntary. However, failure to furnish the requested information will result in a determination of ineligibility to participate in and receive benefits under the Conservation Reserve Program.</p> <p>This information collection is exempted from the Paperwork Reduction Act as specified in the Agricultural Act of 2014 (Pub. L. 113-79, Title I, Subtitle F, Administration). The provisions of appropriate criminal and civil fraud, privacy, and other statutes may be applicable to the information provided. <b>RETURN THIS COMPLETED FORM TO YOUR COUNTY FSA OFFICE.</b></p>						

The U.S. Department of Agriculture (USDA) prohibits discrimination against its customers, employees, and applicants for employment on the basis of race, color, national origin, age, disability, sex, gender identity, religion, reprisal, and where applicable, political beliefs, marital status, familial or parental status, sexual orientation, or all or part of an individual's income is derived from any public assistance program, or protected genetic information in employment or in any program or activity conducted or funded by the Department. (Not all prohibited bases will apply to all programs and/or employment activities.) Persons with disabilities, who wish to file a program complaint, write to the address below or if you require alternative means of communication for program information (e.g., Braille, large print, audiotape, etc.) please contact USDA's TARGET Center at (202) 720-2600 (voice and TDD). Individuals who are deaf, hard of hearing, or have speech disabilities and wish to file either an EEO or program complaint, please contact USDA through the Federal Relay Service at (800) 877-8339 or (800) 845-6136 (in Spanish).

If you wish to file a Civil Rights program complaint of discrimination, complete the USDA Program Discrimination Complaint Form, found online at [http://www.ascr.usda.gov/complaint\\_filing\\_cust.html](http://www.ascr.usda.gov/complaint_filing_cust.html), or at any USDA office, or call (866) 632-9992 to request the form. You may also write a letter containing all of the information requested in the form. Send your completed complaint form or letter by mail to U.S. Department of Agriculture, Director, Office of Adjudication, 1400 Independence Avenue, S.W., Washington, D.C. 20250-9410, by fax (202) 690-7442 or email at [program.intake@usda.gov](mailto:program.intake@usda.gov). USDA is an equal opportunity provider and employer.



Original – County Office Copy



Owner's Copy



Operator's Copy



## Abbreviated 156 Farm Record

Operator Name : MARK HILLIS  
Farms Associated with Operator : 17-013-2283, 17-013-2286  
CRP Contract Number(s) : None  
Recon ID : None  
ARCPLC G/I/F Eligibility : Eligible

## Farm Land Data

Farmland	Cropland	DCP Cropland	WBP	WRP	CRP	GRP	Sugarcane	Farm Status	Number Of Tracts
21.88	4.46	4.46	0.00	0.00	0.00	0.00	0.00	Active	1
State Conservation	Other Conservation	Effective DCP Cropland	Double Cropped		MPL	Acre Election	EWP	DCP Ag.Rel. Activity	Broken From Native Sod
0.00	0.00	4.46	0.00		0.00		0.00	0.00	0.00

## Crop Election Choice

ARC Individual	ARC County	Price Loss Coverage
None	None	None

## DCP Crop Data

Crop Name	Base Acres	CCC-505 CRP Reduction Acres	PLC Yield	HIP
-----------	------------	-----------------------------	-----------	-----

## NOTES

Tract Number : 2180

Description : J16  
FSA Physical Location : ILLINOIS/CALHOUN  
ANSI Physical Location : ILLINOIS/CALHOUN  
BIA Unit Range Number :  
HEL Status : HEL field on tract.Conservation system being actively applied  
Wetland Status : Wetland determinations not complete  
WL Violations : None  
Owners : PATRICIA ALDRICH HILLIS, MARK HILLIS  
Other Producers : None  
Recon ID : None

## Tract Land Data

Farm Land	Cropland	DCP Cropland	WBP	WRP	CRP	GRP	Sugarcane
21.88	4.46	4.46	0.00	0.00	0.00	0.00	0.00
State Conservation	Other Conservation	Effective DCP Cropland	Double Cropped	MPL	EWP	DCP Ag. Rel Activity	Broken From Native Sod
0.00	0.00	4.46	0.00	0.00	0.00	0.00	0.00

## DCP Crop Data

Crop Name	Base Acres	CCC-505 CRP Reduction Acres	PLC Yield
-----------	------------	-----------------------------	-----------

## NOTES

ILLINOIS  
CALHOUN

Form: FSA-156EZ



United States Department of Agriculture  
Farm Service Agency

FARM : 2283

Prepared : Sep 9, 2019

Crop Year : 2019

## Abbreviated 156 Farm Record

*In accordance with Federal civil rights law and U.S. Department of Agriculture (USDA) civil rights regulations and policies, the USDA, its Agencies, offices, and employees, and institutions participating in or administering USDA programs are prohibited from discriminating based on race, color, national origin, religion, sex, gender identity (including gender expression), sexual orientation, disability, age, marital status, family/parental status, income derived from a public assistance program, political beliefs, or reprisal or retaliation for prior civil rights activity, in any program or activity conducted or funded by USDA (not all bases apply to all programs). Remedies and complaint filing deadlines vary by program or incident.*

*Persons with disabilities who require alternative means of communication for program information (e.g., Braille, large print, audiotape, American Sign Language, etc.) should contact the responsible Agency or USDA's TARGET Center at (202) 720-2600 (voice and TTY) or contact USDA through the Federal Relay Service at (800) 877-8339. Additionally, program information may be made available in languages other than English.*

*To file a program discrimination complaint, complete the USDA Program Discrimination Complaint Form, AD-3027, found online at [http://www.ascr.usda.gov/complaint\\_filing\\_cust.html](http://www.ascr.usda.gov/complaint_filing_cust.html) and at any USDA office or write a letter addressed to USDA and provide in the letter all of the information requested in the form. To request a copy of the complaint form, call (866) 632-9992. Submit your completed form or letter to USDA by: (1) mail: U.S. Department of Agriculture Office of the Assistant Secretary for Civil Rights 1400 Independence Avenue, SW Washington, D.C. 20250-9410; (2) fax: (202) 690-7442; or (3) e-mail: [program.intake@usda.gov](mailto:program.intake@usda.gov). USDA is an equal opportunity provider, employer, and lender.*



## Abbreviated 156 Farm Record

Operator Name : MARK HILLIS  
Farms Associated with Operator : 17-013-2283, 17-013-2286  
CRP Contract Number(s) : 781  
Recon ID : None  
ARCPLC G/I/F Eligibility : Eligible

## Farm Land Data

Farmland	Cropland	DCP Cropland	WBP	WRP	CRP	GRP	Sugarcane	Farm Status	Number Of Tracts
45.09	22.70	22.70	0.00	0.00	18.80	0.00	0.00	Active	1
State Conservation	Other Conservation	Effective DCP Cropland	Double Cropped		MPL	Acre Election	EWP	DCP Ag.Rel. Activity	Broken From Native Sod
0.00	0.00	3.90	3.90		0.00		0.00	0.00	0.00

## Crop Election Choice

ARC Individual	ARC County	Price Loss Coverage
None	None	None

## DCP Crop Data

Crop Name	Base Acres	CCC-505 CRP Reduction Acres	PLC Yield	HIP
Wheat	3.30	0.00	40	
Corn	4.50	0.00	94	
<b>TOTAL</b>	<b>7.80</b>	<b>0.00</b>		

## NOTES

Tract Number : 2183

Description : J16  
FSA Physical Location : ILLINOIS/CALHOUN  
ANSI Physical Location : ILLINOIS/CALHOUN  
BIA Unit Range Number :  
HEL Status : HEL field on tract.Conservation system being actively applied  
Wetland Status : Wetland determinations not complete  
WL Violations : None  
Owners : PATRICIA ALDRICH HILLIS, MARK HILLIS  
Other Producers : None  
Recon ID : None

## Tract Land Data

Farm Land	Cropland	DCP Cropland	WBP	WRP	CRP	GRP	Sugarcane
45.09	22.70	22.70	0.00	0.00	18.80	0.00	0.00
State Conservation	Other Conservation	Effective DCP Cropland	Double Cropped	MPL	EWP	DCP Ag. Rel Activity	Broken From Native Sod
0.00	0.00	3.90	3.90	0.00	0.00	0.00	0.00

## DCP Crop Data

Crop Name	Base Acres	CCC-505 CRP Reduction Acres	PLC Yield
Wheat	3.30	0.00	40



**Abbreviated 156 Farm Record**

**Tract 2183 Continued ...**

Corn	4.50	0.00	94
<b>TOTAL</b>	<b>7.80</b>	<b>0.00</b>	

**NOTES**

*In accordance with Federal civil rights law and U.S. Department of Agriculture (USDA) civil rights regulations and policies, the USDA, its Agencies, offices, and employees, and institutions participating in or administering USDA programs are prohibited from discriminating based on race, color, national origin, religion, sex, gender identity (including gender expression), sexual orientation, disability, age, marital status, family/parental status, income derived from a public assistance program, political beliefs, or reprisal or retaliation for prior civil rights activity, in any program or activity conducted or funded by USDA (not all bases apply to all programs). Remedies and complaint filing deadlines vary by program or incident.*

*Persons with disabilities who require alternative means of communication for program information (e.g., Braille, large print, audiotape, American Sign Language, etc.) should contact the responsible Agency or USDA's TARGET Center at (202) 720-2600 (voice and TTY) or contact USDA through the Federal Relay Service at (800) 877-8339. Additionally, program information may be made available in languages other than English.*

*To file a program discrimination complaint, complete the USDA Program Discrimination Complaint Form, AD-3027, found online at [http://www.ascr.usda.gov/complaint\\_filing\\_cust.html](http://www.ascr.usda.gov/complaint_filing_cust.html) and at any USDA office or write a letter addressed to USDA and provide in the letter all of the information requested in the form. To request a copy of the complaint form, call (866) 632-9992. Submit your completed form or letter to USDA by: (1) mail: U.S. Department of Agriculture Office of the Assistant Secretary for Civil Rights 1400 Independence Avenue, SW Washington, D.C. 20250-9410; (2) fax: (202) 690-7442; or (3) e-mail: [program.intake@usda.gov](mailto:program.intake@usda.gov). USDA is an equal opportunity provider, employer, and lender.*

**Producer Farm Data Report****Date:** 9/9/19 2:45 PM**Crop Year:** 2019**Page:** 1

**DISCLAIMER:** This is data extracted from the web farm database. Because of potential messaging failures in MIDAS, this data is not guaranteed to be an accurate and complete representation of data contained the MIDAS system, which is the system of record for Farm Records.

Producer Name and Address

Recording County Office Name

HILLIS, MARK  
1 UPPER PRICE RD  
SAINT LOUIS MO 63132-4470

Calhoun, Illinois

Telephone: (314) 361-8838

Number of Farms		Number of Tracts		Farmland	Cropland	DCP Cropland	CRP Cropland	Eff DCP Cropland				
2		2		66.97	27.16	27.16	18.8	8.36				
State & County		Farm	Tract	Relationship to Farm Tract	Producer	Farmland	Cropland	DCP Cropland	CRP Cropland	Eff DCP Cropland	HEL Code	Wetland Code
Calhoun, IL		2283	2180	Owner/Operator	HILLIS, MARK	21.88	4.46	4.46	0.0	4.46	SA	DNC
				Owner	ALDRICH HILLIS, PATRICIA							
Calhoun, IL		2286	2183	Owner/Operator	HILLIS, MARK	45.09	22.7	22.7	18.8	3.9	SA	DNC
				Owner	ALDRICH HILLIS, PATRICIA							

**HEL Codes** SA = HEL: Sys Applied SNR = HEL: Sys Not Required DNC = Determination Not Complete  
SNA = HEL: Sys Not Applied 2YR = HEL: 2-yr Implement N = Not HEL

**Wetland Codes** WL = Wetland DNC = Determination Not Complete  
N = No Wetland





United States  
Department of  
Agriculture

## Calhoun County, Illinois



street100k\_l\_il\_utm

Cropland  
Tract Boundary

### Common Land Unit

Non-Cropland

### Wetland Determination Identifiers

- Restricted Use
- ▼ Limited Restrictions
- Exempt from Conservation
- Compliance Provisions

Tract Cropland Total: 4.46 acres

2019 Program Year  
Map Created November 09, 2018

Farm **2283**  
Tract **2180**

IL013\_T2180

United States Department of Agriculture (USDA) Farm Service Agency (FSA) maps are for FSA Program administration only. This map does not represent a legal survey or reflect actual ownership; rather it depicts the information provided directly from the producer and/or National Agricultural Imagery Program (NAIP) imagery. The producer accepts the data 'as is' and assumes all risks associated with its use. USDA-FSA assumes no responsibility for actual or consequential damage incurred as a result of any user's reliance on this data outside FSA Programs. Wetland identifiers do not represent the size, shape, or specific determination of the area. Refer to your original determination (CPA-026 and attached maps) for exact boundaries and determinations or contact USDA Natural Resources Conservation Service (NRCS).





United States  
Department of  
Agriculture

## Calhoun County, Illinois

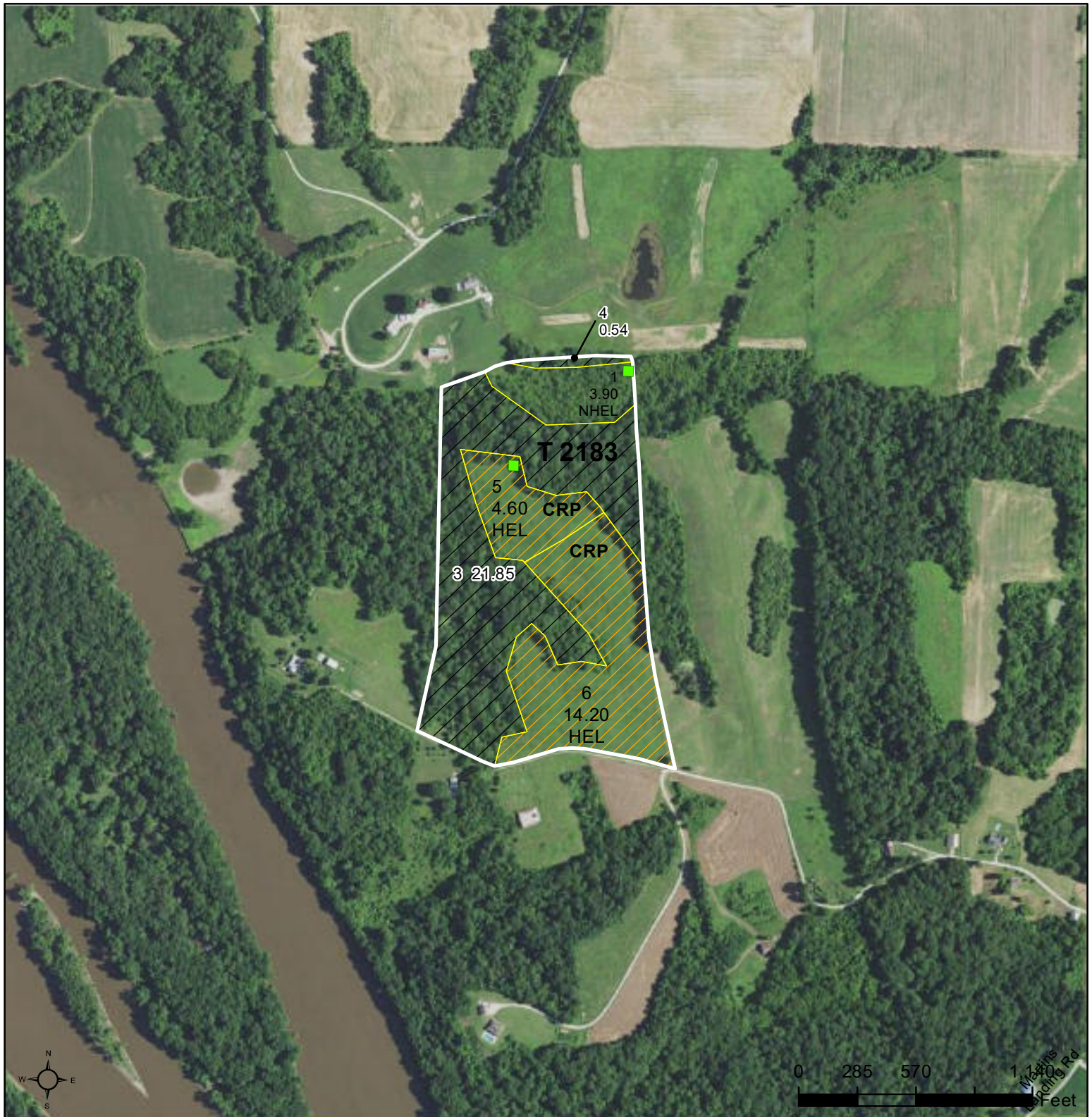

**Common Land Unit** CRP  
 Non-Cropland  
 Cropland  
 Tract Boundary

### Wetland Determination Identifiers

- Restricted Use
- Limited Restrictions
- Exempt from Conservation Compliance Provisions

Tract Cropland Total: 22.70 acres

2019 Program Year  
Map Created November 09, 2018

Farm **2286**  
Tract **2183**

IL013\_T2183

United States Department of Agriculture (USDA) Farm Service Agency (FSA) maps are for FSA Program administration only. This map does not represent a legal survey or reflect actual ownership; rather it depicts the information provided directly from the producer and/or National Agricultural Imagery Program (NAIP) imagery. The producer accepts the data 'as is' and assumes all risks associated with its use. USDA-FSA assumes no responsibility for actual or consequential damage incurred as a result of any user's reliance on this data outside FSA Programs. Wetland identifiers do not represent the size, shape, or specific determination of the area. Refer to your original determination (CPA-026 and attached maps) for exact boundaries and determinations or contact USDA Natural Resources Conservation Service (NRCS).