

# Certified Survey Map

PART OF THE N.E.1/4-N.E.1/4, SECTION 19, T.22N., R.12E., TOWN OF WAUPACA, WAUPACA COUNTY, WISCONSIN.

## NORTH REFERENCE

NORTH IS REFERENCED TO THE EAST LINE OF THE S.E.1/4-N.E.1/4, SECTION 19, T.22N., R.12E., CITY OF WAUPACA, WAUPACA COUNTY, WISCONSIN, WHICH IS ASSUMED TO BEAR N.02°05'20"W.

N

1" = 300'  
GRAPHIC SCALE  
0 100' 200' 300' 400'

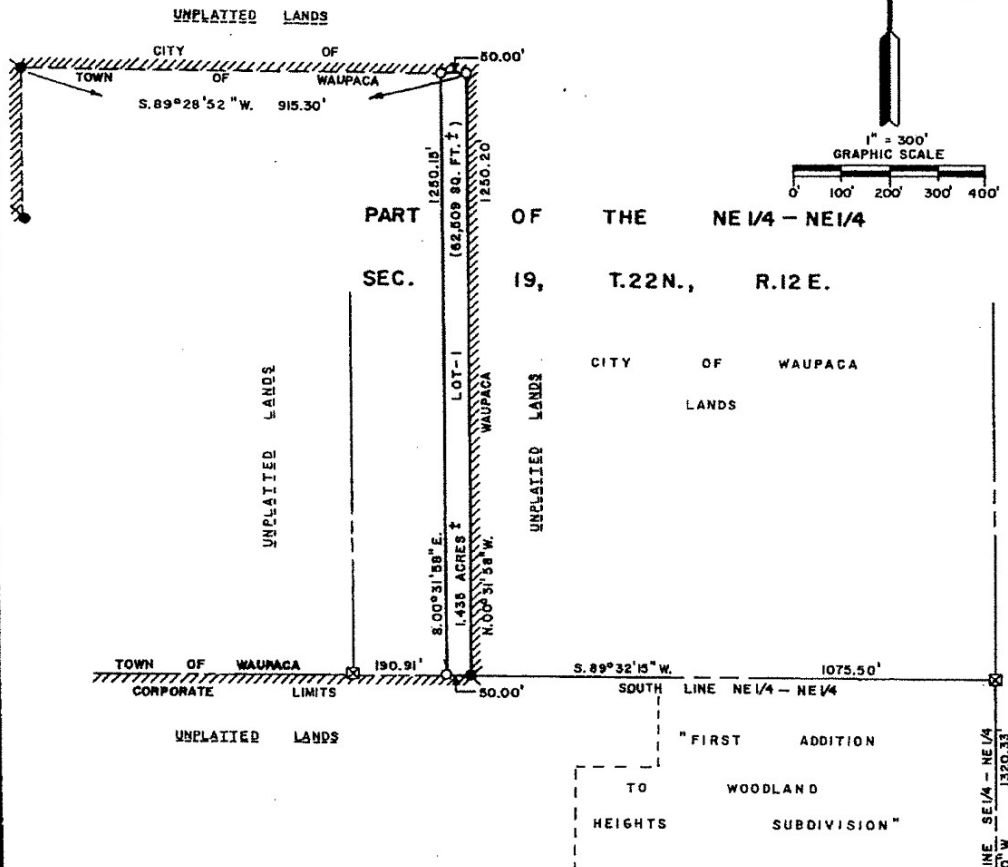

## LEGEND

- - EXISTING STONE MONUMENT FOUND WITH CROSS ON TOP.
- - EXISTING 1 1/2" ROUND IRON PIPE FOUND.
- - 1" x 24" ROUND IRON PIPE SET WEIGHING 1.68 LBS. PER LINEAL FOOT.

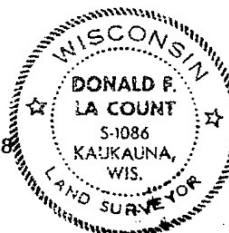

EAST 1/4 CORNER OF SEC. 19

*Donald F. LaCount* 9-24-90

**BRAET**  
**ANNALT**  
**SCHLOSSER** ASSOCIATES INC.  
CONSULTING ENGINEERS LAND SURVEYORS

P.O. BOX 248, LITTLE CHUTE,  
WISCONSIN 54140

FILE NO. 902639  
SHEET 1 OF 3

**PLAT OF SURVEY MAP**  
 LOCATED IN THE NW1/4-NE1/4 OF SECTION 19, T22N-R12E,  
 TOWN OF WAUPACA, WAUPACA COUNTY, WISCONSIN

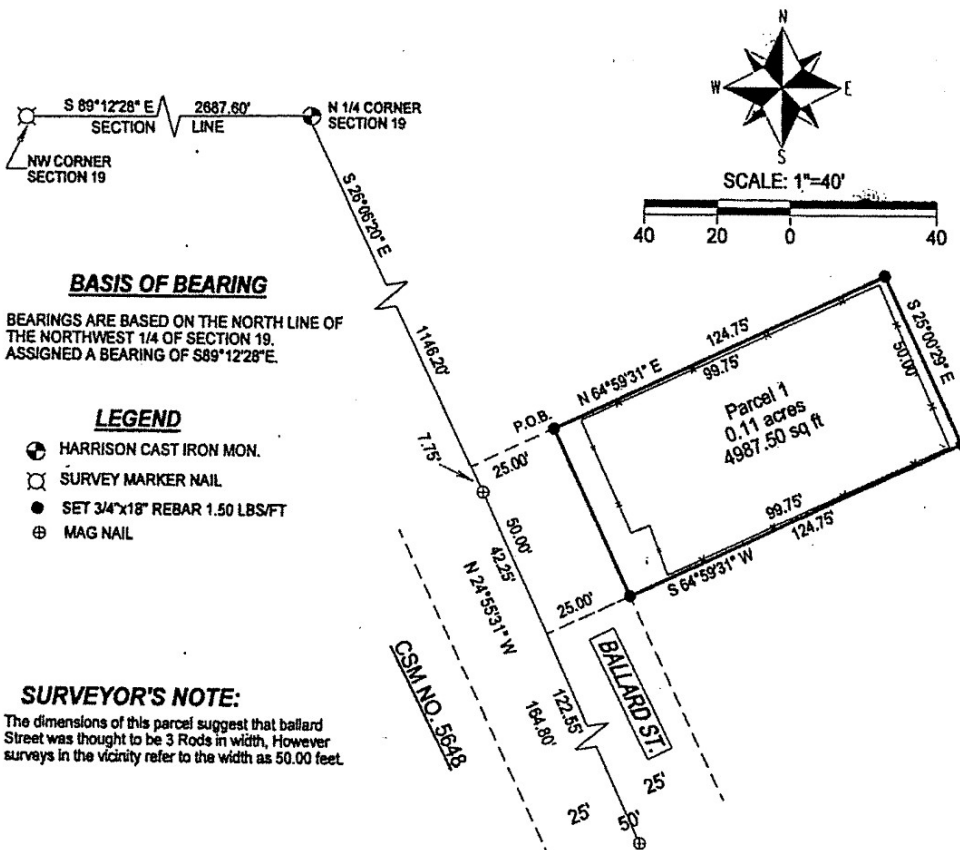

**SURVEYOR'S CERTIFICATE:**

I, Kelly D. Callaway, Registered Land Surveyor, do hereby certify:  
 That I have surveyed and mapped those lands located in the Northwest 1/4 of the Northeast 1/4 of Section 19, T22N-R12E, Town of Waupaca, Waupaca County, Wisconsin. Described as Follows:

Commencing at the Northwest corner of Section 19; thence S89°12'28"E, 2687.60 feet to the North 1/4 corner; thence S26°06'20"E, 1146.20 feet; thence N64°59'31"E, 25.00 feet to the point of beginning; thence N64°59'31"E, 99.75 feet; thence S25°00'29"E, 30.00 feet; thence S64°59'31"W, 99.75 feet; thence N24°55'31"W, 50.00 feet to the point of beginning.

Containing 0.11 Acres of land And being subject to any restrictions, easements, right-of-ways and Covenants of record.

That said map is a true and correct representation of the exterior boundaries of the lands surveyed.  
 That I have made such survey under the direction of We Energies.  
 That I have complied with the provisions of Chapter A-E7 of the Wisconsin Administrative code.

*[Signature]*  
 KELLY D. CALLAWAY, P.L.S. 2357

WISCONSIN  
 KELLY D. CALLAWAY  
 S-2357  
 STEVENS POINT  
 WI  
 LAND SURVEYOR

**CALLAWAY LAND SURVEYING**

340 2ND ST. NORTH  
 STEVENS POINT, WI 54481  
 715-345-6962 MOBILE: 715-347-LAND  
 EMAIL: hntfish@charter.net

CLIENT: WE ENERGIES

JOB #: 07-110

SHEET: 1 of 1