

**PLAT SHOWING A SURVEY OF LOT 5 OF LLANO CROSSING,
LLANO CO., TEXAS, MADE FOR CRAIG YOUNG**

- calculated point
- 1/2" steel stake set
- ⊙ 1/2" steel stake found
- ⊗ 3" pipe post
- ▽ t-post
- ⊕ water well
- X — X — fence.
- - - - - easement line
- - - - - building setback line
- E - E - electric line
- - - - - flood hazard line

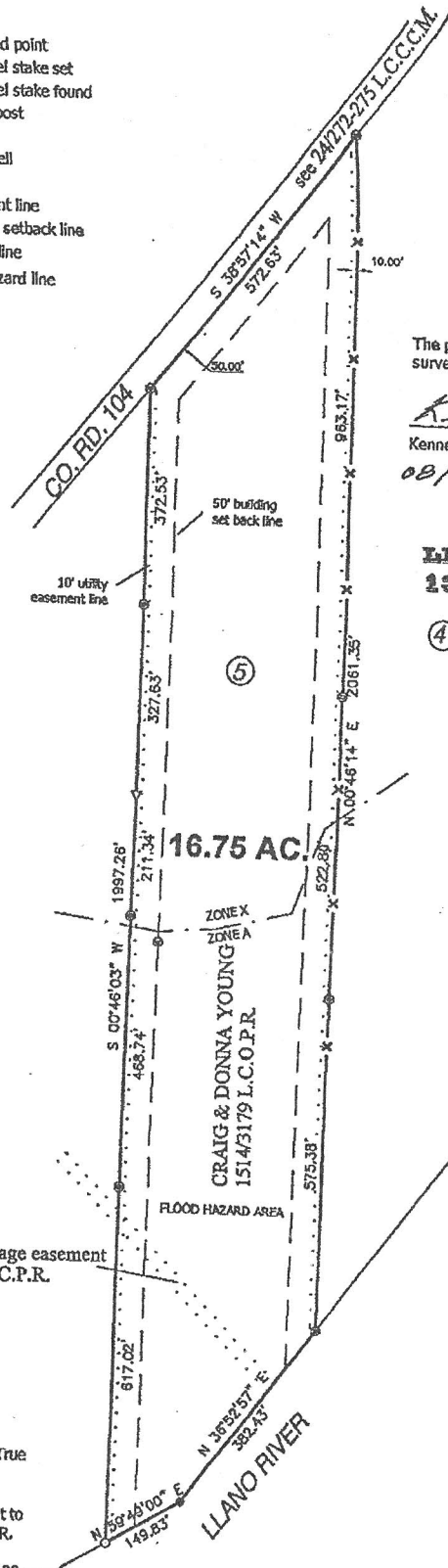

The plat hereon represents an on the ground survey made under my direction in August, 2010.

Kenneth H. Ross
Kenneth H. Ross R.P.L.S. No. 2012
08/31/2010

**LLANO CROSSING
13/54 L.C.P.R.**



NOTES:

1. Bearings hereon are referenced to True North using standard G.P.S. data.
2. This property is subject to easement to C.T.E.C. recorded in 1184/393 L.C.O.P.R.
3. This property partly lies within the 100 year Flood Hazard Zone as referenced by the F.I.R.M. Map Panel No. 481234 0100 B effective date 09/18/1991.



ROSS LAND SURVEYING
1809 SOUTH PINE STREET
BRADY, TEXAS 76825
800-852-7482
ROSS04A

STATE OF TEXAS WELL REPORT for Tracking #4012

COPY

Owner:	Llano River Partners	Owner Well #:	No Data
Address:	P.O. Box 941 Mason, TX 76856	Grid #:	57-18-3
Well Location:	Llano Crossing, Lot #5 TX	Latitude:	30° 43' 24" N
Well County:	Llano	Longitude:	098° 45' 22" W
		Elevation:	No Data
Type of Work: New Well		Proposed Use: Domestic	

Drilling Start Date: **12/21/2001** Drilling End Date: **12/21/2001**

	Diameter (in.)	Top Depth (ft.)	Bottom Depth (ft.)
Borehole:	9	0	30
	6.75	30	31
	6	31	200

Drilling Method: **Air Hammer**

Borehole Completion: **Open Hole**

	Top Depth (ft.)	Bottom Depth (ft.)	Description (number of sacks & material)
Annular Seal Data:	0	30	4

Seal Method: **Grout**

Distance to Property Line (ft.): **No Data**

Sealed By: **Taylor Virdell, Jr.**

Distance to Septic Field or other concentrated contamination (ft.): **No Data**

Distance to Septic Tank (ft.): **No Data**

Method of Verification: **No Data**

Surface Completion: **Surface Sleeve Installed**

Water Level: **32 ft. below land surface on 2001-12-21** Measurement Method: **Unknown**

Packers: **No Data**

Type of Pump: **Submersible** Pump Depth (ft.): **180**

Well Tests: **Jetted** **Yield: 18 GPM**

Water Quality:	Strata Depth (ft.): 100, 150	Water Type: good (700 ppmTDS)
		Chemical Analysis Made: No
		Did the driller knowingly penetrate any strata which contained injurious constituents?: No

Certification Data: The driller certified that the driller drilled this well (or the well was drilled under the driller's direct supervision) and that each and all of the statements herein are true and correct. The driller understood that failure to complete the required items will result in the report(s) being returned for completion and resubmittal.

Company Information: **Virdell Drilling Inc.**
111 E. Grayson St.
Llano, TX 78643

Driller Name: **Lynn Hoy** License Number: **4071**

Comments: **Pre-frac: 3 GPM**

Lithology: DESCRIPTION & COLOR OF FORMATION MATERIAL			Casing: BLANK PIPE & WELL SCREEN DATA			
Top (ft.)	Bottom (ft.)	Description	Dia. (in.)	New/Used	Type	Setting From/To (ft.)
0	1	Topsoil	6"	N	PVC +2	- 31 sch 40
1	31	Red & Black Weathered Metamorphic				
31	200	Red & Black Metamorphic				

IMPORTANT NOTICE FOR PERSONS HAVING WELLS DRILLED CONCERNING CONFIDENTIALITY

TEX. OCC. CODE Title 12, Chapter 1901.251, authorizes the owner (owner or the person for whom the well was drilled) to keep information in Well Reports confidential. The Department shall hold the contents of the well log confidential and not a matter of public record if it receives, by certified mail, a written request to do so from the owner.

Please include the report's Tracking Number on your written request.

Texas Department of Licensing and Regulation
P.O. Box 12157
Austin, TX 78711
(512) 463-7880