

**1 field, 79 acres in Nowata County, OK**
**TOWNSHIP/SECTION 26N 16E - 20**

**AVG NCCPI**
**35.1**
**COUNTY AVG**
**56.2**

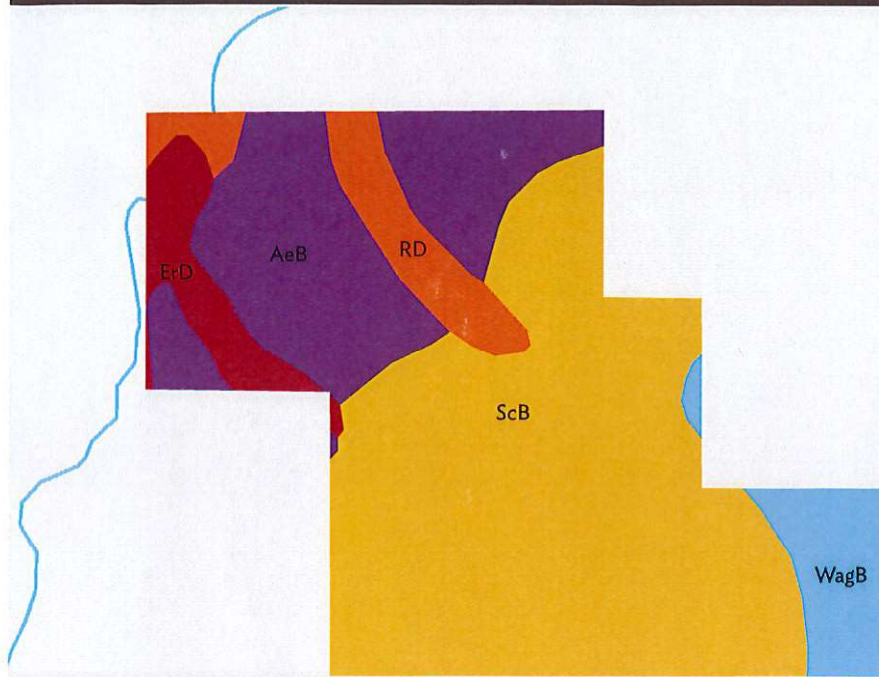
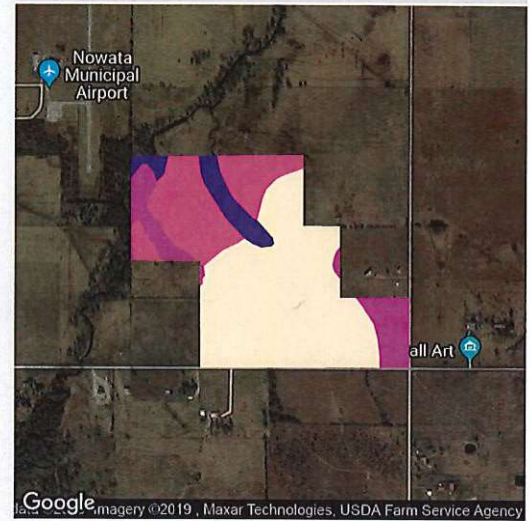

Map data ©2019

**QUALITY 30**  **75**

## All fields

Source: NRCS Soil Survey

79 ac

SOIL CODE	SOIL DESCRIPTION	ACRES	PERCENTAGE OF FIELD	SOIL CLASS	NCCPI
■ ScB	Shidler-Claremore complex, 1 to 3 percent slopes	44.36	56.3%	4	24.1
■ AeB	Apperson silty clay loam, 1 to 3 percent slopes	18.89	24.0%	3	45.5
■ RD	Radley silt loam, 0 to 1 percent slopes, frequently flooded	5.62	7.1%	5	59.6
■ WagB	Wagstaff silty clay loam, 1 to 3 percent slopes	5.49	7.0%	3	50.8
■ ErD	Eram-Radley complex, 0 to 8 percent slopes	4.48	5.7%	4	50.3
		<b>78.84</b>			<b>35.1</b>