



IMPROVEMENT PERMIT
Beaufort County Health Department
Environmental Health Section
220 North Market St.
Washington NC 27889

Phone: 252-946-6048 Fax: 252-946-2074

For Office Use Only Page 1 of 2
*CDP File Number 49109-1
County ID Number: 6598-95-6055
Evaluated For: NEW

PERMIT VALID UNTIL: 04 / 18 / 2016

*NOTE TO INSPECTIONS DIVISION: Building Permits cannot be issued with only an Improvement Permit. ☐ Fill Sheet ☒ OCA?

Applicant: Thad Roberts
Address: 1468 Carolina Ave.
City: Washington
State/Zip: NC 27889
Phone #:

Property Owner: WREDCO
Address: 2207 Trent Road
City: New Bern
State/Zip: NC 28660
Phone #:

Address 1468 Carolina Ave.
Road # Washington NC 27889
Township:

Property Location & Site Information

Subdivision:

Phase:

Lot: D

Structure: SINGLE FAMILY
of Bedrooms: 3
of People: 6

Directions

Hwy 33 east to Spring Creek Road - Follow to end - Go left .5 miles to Canady Landing Road - Follow for .25 miles - Property on both sides of road

*Water Supply: PUBLIC

Initial System

*Site Classification: PS Shallow Placement

System Specifications

Saprolite System? ☐ Yes ☒ No

Design Flow: 3 6 0

Soil Group: III

Soil Application Rate: 0 . 3

*System Classification/Description:

TYPE II C. CONV. SYSTEM WITH SHALLOW PLACEMENT

*Proposed System: CONVENTIONAL

Minimum Trench Depth: 1 2 Inches

Maximum Trench Depth: 1 2 Inches

Fill Depth: 6 Inches

Septic Tank: 1 0 0 0 Gallons

Pump Required: ☐ Yes ☐ No ☒ May Be Required

Pump Tank: 1 0 0 0 Gallons

Repair System Required: ☒ Yes ☐ No ☐ No, but has Available Space

Repair System

*Site Classification: PS Shallow Placement

Soil Application Rate: 0 . 3

*System Classification/Description:

TYPE II C. CONV. SYSTEM WITH SHALLOW PLACEMENT

*Proposed System: CONVENTIONAL

Minimum Trench Depth: 1 2 Inches

Maximum Trench Depth: 1 2 Inches

Fill Depth: 6 Inches

Pump Required: ☐ Yes ☐ No ☒ May Be Required

Pump Tank: 1 0 0 0 Gallons

No grading or construction activity is allowed in areas designated for system and repair without approval of Health Department.
Site Modifications Landscape system area to shed water

Permit Conditions

The issuance of this permit by the Health Department in no way guarantees the issuance of other permits. The permit holder is responsible for checking with appropriate governing bodies in meeting their requirements.

Install 1,000 gallon tank and 4 (3' x 100') conventional rock trenches for initial and repair
Authorization to construct will be issued after lot is surveyed out according to Beaufort County subdivision requirements and after final site plan is approved by Beaufort County Health Department

The Department and Local Health Department may impose conditions on the issuance and may revoke the permits for failure of the system to satisfy the conditions, the rules, or this article. This permit is subject to revocation if the site plan, plat, or intended use changes (NCGS 130A-335 (f)). The person owning or controlling the system shall be responsible for assuring compliance with the laws, rules, and permit conditions regarding system location, installation, operation, maintenance, monitoring, reporting, and repair (193B(b)).

*Authorized State Agent: 1837 - Eugene McRoy *Eugene McRoy, RCHS* Date of Issue: 04 / 18 / 2011

☐ Hand Drawing

☐ Import Drawing

Site Plan/Drawing attached.

Total Time:(HH:MM)

IMPROVEMENT PERMIT

Owner:Thad Roberts

Owner Address:1468 Carolina Ave. Washington, NC 27889

Owner Phone #:252-946-8021

Property Address:

PIN:6598-95-6055

Record #

Establishment Type:Home

Type of Well:Public

Design Flow (GPD):360

Initial Site

Type of Wastewater System:Conventional Perforated Pipe

Long Term Acceptance Rate(GPD/SQFT):3

Trench Width:3 FT

Trench Spacing (OC):9 FT

Septic Tank Volume:1000 GAL

N/F.

CHARLIE & VIRGINIA WARD
DEED BOOK 1088 PAGE 858
PLAT CAB. E SLIDE 66-4

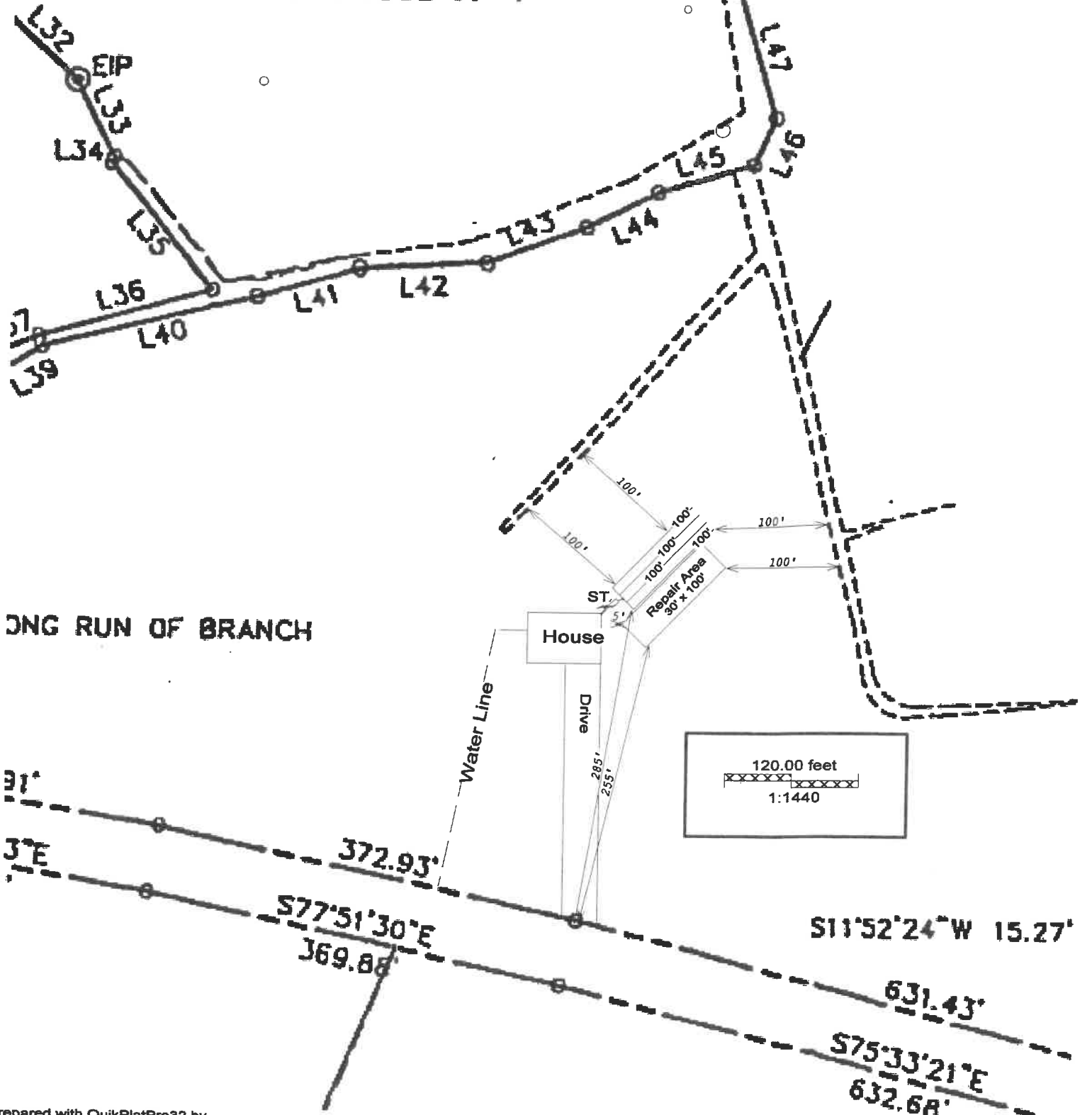



IMPROVEMENT PERMIT
Beaufort County Health Department

Environmental Health Section

220 North Market St.

Washington NC 27889

Phone: 252-946-6048 Fax: 252-946-2074

For Office Use Only

Page 1 of 2

*GDP File Number 49112 - 1

County ID Number: 6598-95-6055

Evaluated For: NEW

PERMIT VALID UNTIL: 04 / 18 / 2016

*NOTE TO INSPECTIONS DIVISION: Building Permits cannot be issued with only an Improvement Permit. ☐ Fill Sheet ☒ OCA?

Applicant: Thad Roberts
Address: 1468 Carolina Ave.
City: Washington
State/Zip: NC 27889
Phone #:

Property Owner: WREDCO
Address: 2207 Trent Road
City: New Bern
State/Zip: NC 28660
Phone #:

Address 1468 Carolina Ave.
Road # Washington NC 27889
Township:

Property Location & Site Information

Subdivision: Phase: Lot: E

Structure: SINGLE FAMILY
of Bedrooms: 3
of People: 6
*Water Supply: PUBLIC

Directions

Hwy 33 east to Spring Creek Road - Follow to end and go left - Go .5 miles to Canady landing Road - Follow for .25 miles - Property on both sides

Initial System

*Site Classification: PS Shallow Placement

System Specifications

Saprolite System? ☐ Yes ☒ No

Design Flow: 3 6 0

Soil Group: III

Soil Application Rate: 0 . 3

*System Classification/Description:

TYPE II C. CONV. SYSTEM WITH SHALLOW PLACEMENT

*Proposed System: CONVENTIONAL

Minimum Trench Depth: 1 2 Inches

Maximum Trench Depth: 1 2 Inches

Fill Depth: 6 Inches

Septic Tank: 1 0 0 0 Gallons

Pump Required: ☐ Yes ☐ No ☒ May Be Required

Pump Tank: 1 0 0 0 Gallons

Repair System Required: ☒ Yes ☐ No ☐ No, but has Available Space

Repair System

*Site Classification: PS Shallow Placement

Soil Application Rate: 0 . 3

*System Classification/Description:

TYPE II C. CONV. SYSTEM WITH SHALLOW PLACEMENT

*Proposed System: CONVENTIONAL

Minimum Trench Depth: 1 2 Inches

Maximum Trench Depth: 1 2 Inches

Fill Depth: 6 Inches

Pump Required: ☐ Yes ☐ No ☒ May Be Required

Pump Tank: 1 0 0 0 Gallons

No grading or construction activity is allowed in areas designated for system and repair without approval of Health Department.

*Site Modifications

Landscape system area to shed water

The issuance of this permit by the Health Department in no way guarantees the issuance of other permits. The permit holder is responsible for checking with appropriate governing bodies in meeting their requirements.

*Permit Conditions

Install 1,000 gallon tank and 4 (3' x 100') conventional rock trenches for initial and repair
Authorization to construct will be issued after lot is surveyed out according to Beaufort County subdivision requirements and after final site plan is approved by Beaufort County Health Department

The Department and Local Health Department may impose conditions on the issuance and may revoke the permits for failure of the system to satisfy the conditions, the rules, or this article. This permit is subject to revocation if the site plan, plat, or intended use changes (NCOS 130A-335 (f)). The person owning or controlling the system shall be responsible for assuring compliance with the laws, rules, and permit conditions regarding system location, installation, operation, maintenance, monitoring, reporting, and repair (1938(b)).

*Authorized State Agent: 1837 - Eugene McRoy *Eugene McRoy, R.E.H.S.* Date of Issue: 04 / 18 / 2011

☐ Hand Drawing

☐ Import Drawing **Site Plan/Drawing attached.**

Total Time:(HH:MM)

IMPROVEMENT PERMIT

Owner: Thad Roberts

Owner Address: 1468 Carolina Ave. Washington, NC 27889

Owner Phone #: 252-946-8021

Property Address:

PIN: 6598-95-6055

Record #

Establishment Type: Home

Type of Well: Public

Design Flow (GPD): 360

Initial Site

Type of Wastewater System: Conventional Perforated Pipe

Long Term Acceptance Rate (GPD/SQFT): .3

Trench Width: 3 FT

Trench Spacing (OC): 9 FT

Septic Tank Volume: 1000 GAL

