

Soils Map

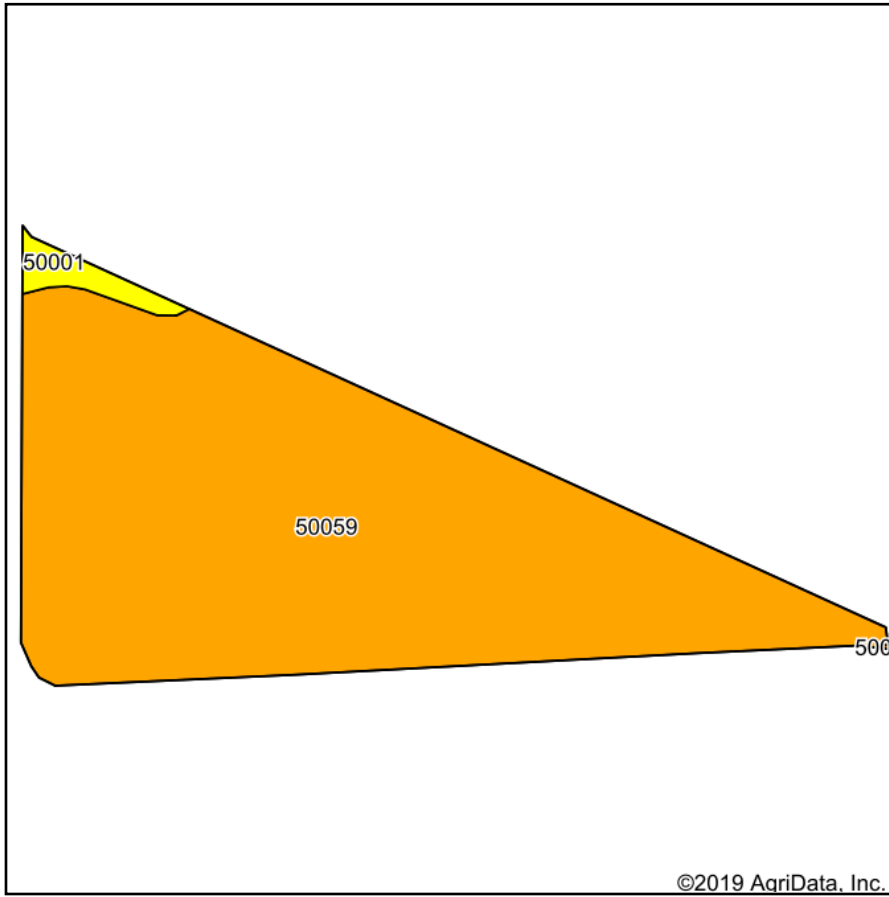

Soils data provided by USDA and NRCS.

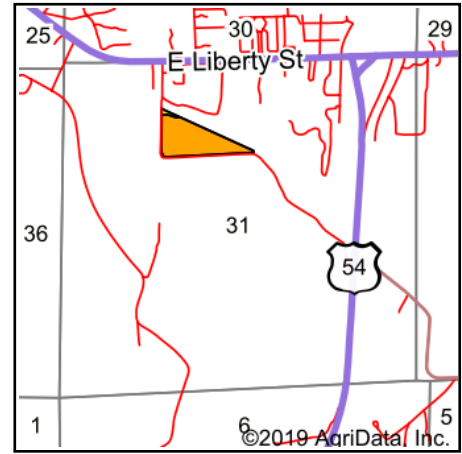

State: **Missouri**
 County: **Audrain**
 Location: **31-51N-8W**
 Township: **South Fork**
 Acres: **14**
 Date: **11/8/2019**



Maps Provided By:



Area Symbol: MO007, Soil Area Version: 22

Code	Soil Description	Acres	Percent of field	Non-Irr Class Legend	Non-Irr Class *c	*n NCCPI Soybeans
50059	Mexico silt loam, 1 to 4 percent slopes, eroded	13.67	97.6%		IIIe	50
50001	Armstrong loam, 5 to 9 percent slopes, eroded	0.33	2.4%		IVe	45
Weighted Average						*n 49.9

*n: The aggregation method is "Weighted Average using major components"

*c: Using Capabilities Class Dominant Condition Aggregation Method

Soils data provided by USDA and NRCS.