

1 field, 15 acres in Washington County, OK

TOWNSHIP/SECTION 26N 14E - 17

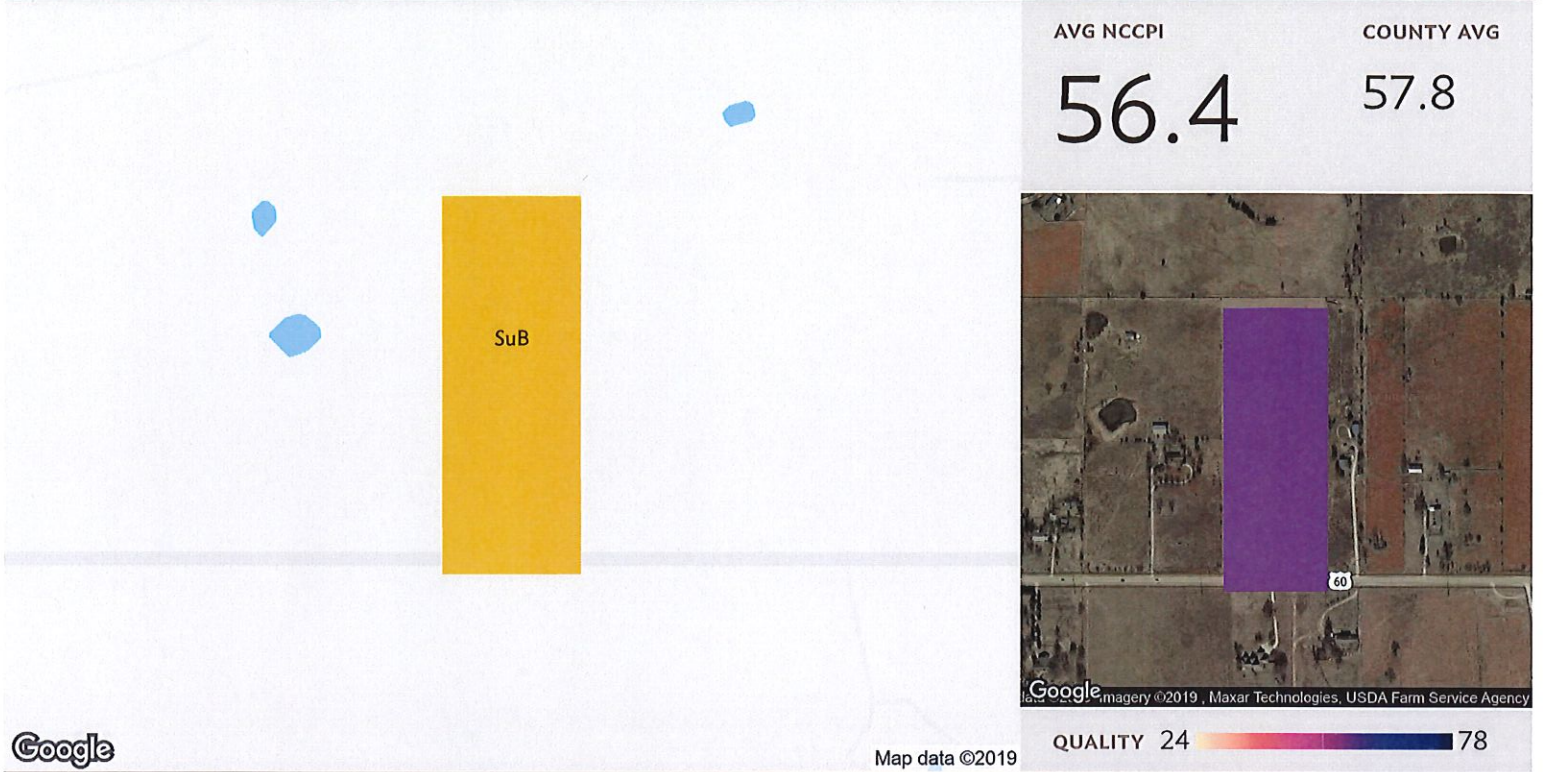

All fields

Source: NRCS Soil Survey

15 ac

SOIL CODE	SOIL DESCRIPTION	ACRES	PERCENTAGE OF FIELD	SOIL CLASS	NCCPI
■ SuB	Summit silty clay loam, 1 to 3 percent slopes	15.06	100.0%	2	56.4
		15.06			56.4