

# South Half 33-25-31

## Finney County, Kansas



### **HUTCHESON** **Real Estate & Auction Co., Inc.**

**Dairies\*Feedyards\*Land\*Mineral Rights\*Water Rights**

**Commercial\*Industrial\*Residential**

**(620) 355-7991**

**[www.hutchreal.com](http://www.hutchreal.com)**

# South Half 33-25-31

## Finney County, Kansas

### Description

This property consists of 320 total acres, of which 250 acres are irrigated and the remaining 70 acres are in corners.

### Possession

Buyer shall get immediate possession.

### Water Rights

The West well is governed by Water Right 27,067 with a priority date of July 19, 1976. This Water Right allows 266 Acre Feet to be pumped per calendar year. The irrigation well is currently pumping 600 GPM.

The East well is governed by Water Right 27,067 with a priority date of July 19, 1976. This Water Right allows 269 Acre Feet to be pumped per calendar year. The irrigation well is currently pumping 375 GPM.

The Certificates and Risk Reports are located in the back of this brochure.

# South Half 33-25-31

## Finney County, Kansas

### Irrigation Equipment

2- Older Valley Sprinklers

2- 125 HP Randolph Gearheads

2- Lima Generators

2- US Irrigation Pumps

1- Natural Gas Motor

1- Isuzu 4 Cylinder Turbo Diesel Motor

1- 2,000 Gallon Diesel Tank

### Minerals

This tract is selling with the surface and water rights only.

### 2019 Real Estate Taxes

\$1,725.54

### Asking Price

\$704,000 or \$2,200 Per Acre



# South Half 33-25-31

## Finney County, Kansas

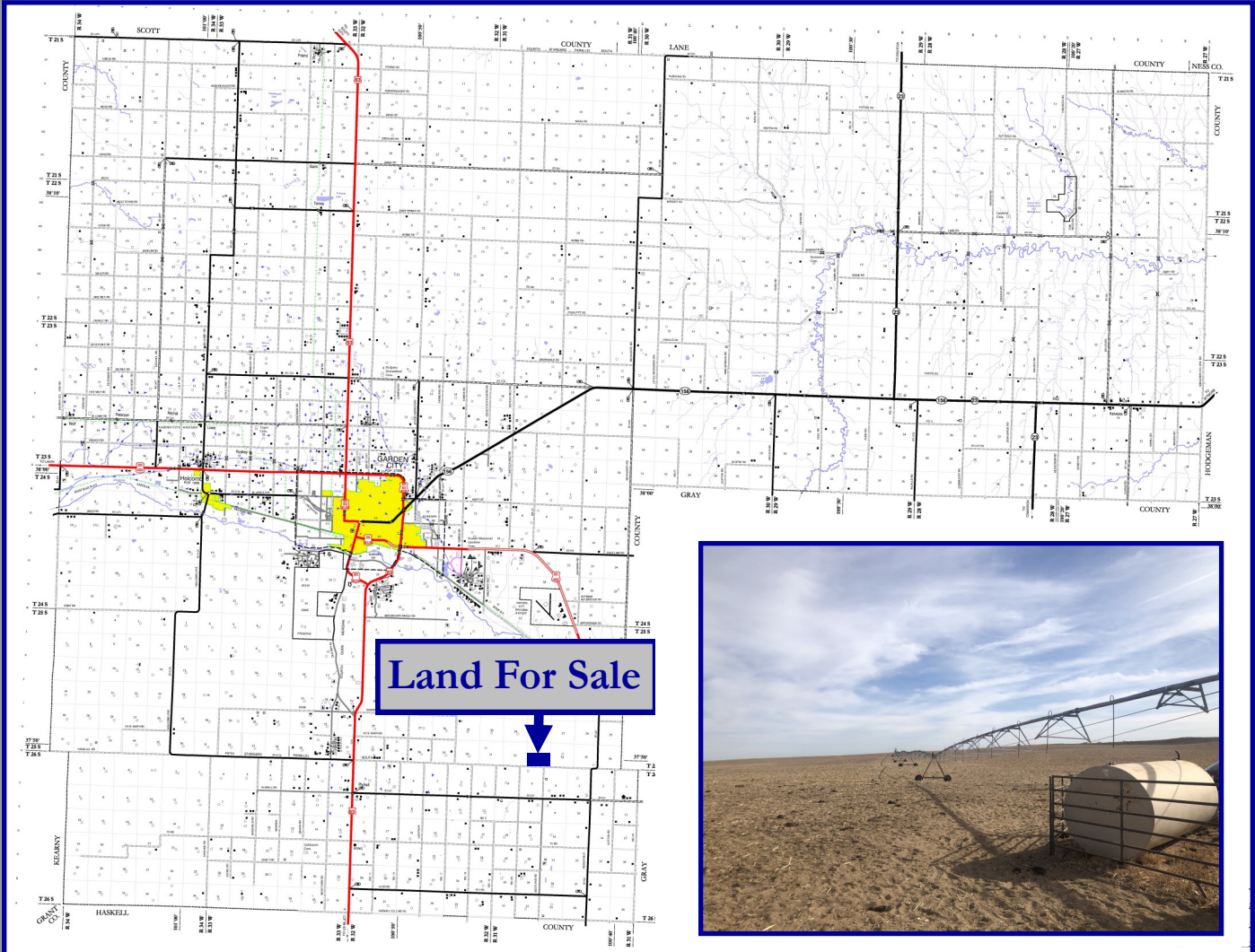



# South Half 33-25-31

## Finney County, Kansas



# South Half 33-25-31

## Finney County, Kansas

### Soils Map

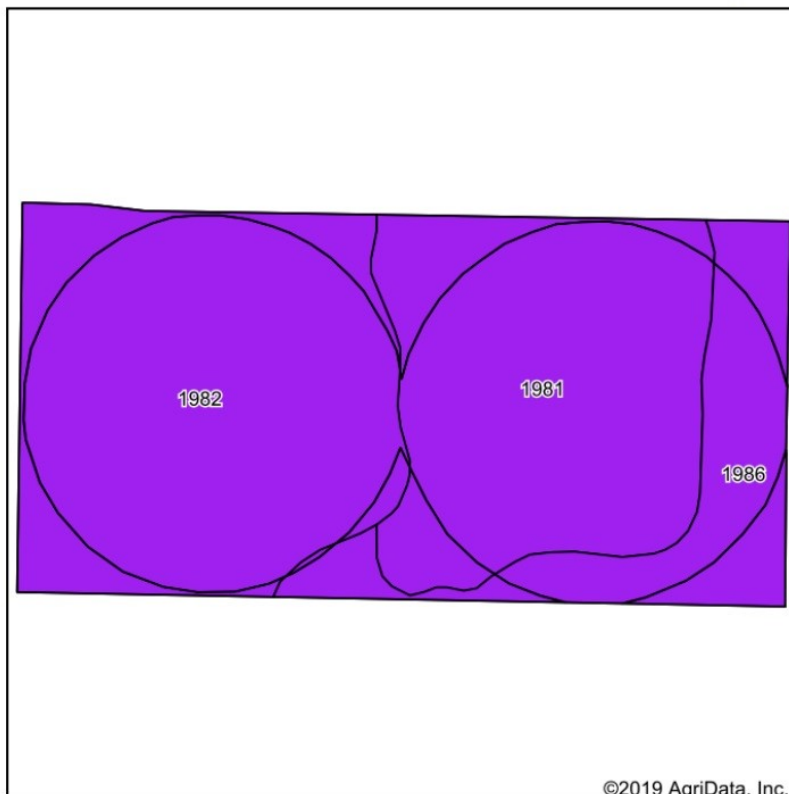

©2019 AgriData, Inc.

Soils data provided by USDA and NRCS.

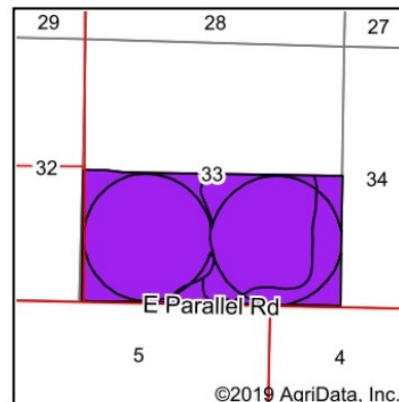

State: **Kansas**  
 County: **Finney**  
 Location: **33-25S-31W**  
 Township: **Pierceville**  
 Acres: **315.59**  
 Date: **12/23/2019**

Maps Provided By:  
  
 CUSTOMIZED ONLINE MAPPING  
 © AgriData, Inc. 2019 www.AgriDataInc.com



Area Symbol: KS055, Soil Area Version: 17

Cod e	Soil Description	Acres	Percent of field	Non-Irr Class Legend	Non-Irr Class *c	Irr Class *c	*n NCCPI Soybeans
1982	Valent fine sand, 5 to 20 percent slopes	146.94	46.6%		Vlle	Vle	11
1981	Valent fine sand, eroded, 5 to 30 percent slopes	116.71	37.0%		Vlle	Vle	8
1986	Valent-Vona loamy fine sands, 3 to 15 percent slopes	51.94	16.5%		Vle	Vle	19
Weighted Average							*n 11.2

\*n: The aggregation method is "Weighted Average using major components"

\*c: Using Capabilities Class Dominant Condition Aggregation Method

Soils data provided by USDA and NRCS.

# Water Right 27,067

THE STATE



OF KANSAS

STATE BOARD OF AGRICULTURE  
Sam Brownback, Secretary

DIVISION OF WATER RESOURCES  
David L. Pope, Chief Engineer

## CERTIFICATE OF APPROPRIATION FOR BENEFICIAL USE OF WATER

WATER RIGHT, File No. 27,067  
PRIORITY DATE July 19, 1976

DUPLICATE COPY

WHEREAS, It has been determined by the undersigned that construction of the appropriation diversion works has been completed, that water has been used for beneficial purposes and that the appropriation right has been perfected, all in conformity with the conditions of approval of the application pursuant to the water right referred to above and in conformity with the laws of the State of Kansas,

NOW, THEREFORE, Be It Known that DAVID L. POPE, the duly appointed, qualified and acting Chief Engineer of the Division of Water Resources of the Kansas State Board of Agriculture, by authority of the laws of the State of Kansas, and particularly K.S.A. 82a-714, does hereby certify that, subject to vested rights and prior appropriation rights, the appropriator is entitled to make use of groundwater in the drainage basin of the Arkansas River to be withdrawn by means of two (2) wells: one (1) well located near the center of the Southwest Quarter (SW $\frac{1}{4}$ ) of Section 33, more particularly described as being near a point 1,320 feet North and 3,940 feet West of the Southeast corner of said section, at a diversion rate not in excess of 975 gallons per minute (2.17 c.f.s.) and in a quantity not to exceed 266 acre-feet per calendar year; and one (1) well located near the center of the Southeast Quarter (SE $\frac{1}{4}$ ) of Section 33, more particularly described as being near a point 1,320 feet North and 1,290 feet West of the Southeast corner of said section, at a diversion rate not in excess of 1,090 gallons per minute (2.43 c.f.s.) and in a quantity not to exceed 269 acre-feet per calendar year; both in Township 25 South, Range 31 West, Finney County, Kansas, for irrigation use on the following described property:

320 acres in the South Half (S $\frac{1}{2}$ )  
of Section 33, Township 25 South, Range 31 West, Finney County, Kansas.

RECEIVED  
JUN 15 1983

Division of Water Resources  
GARDEN CITY

Revised 10-7-86  
DWR 1-400

(OVER)

MICROFILMED



# Water Right 27,067

DUPLICATE COPY

The appropriator shall maintain in an operating condition, satisfactory to the Chief Engineer, all check valves installed for preventing chemical or other foreign substance pollution of the water supply.

The appropriator shall maintain records from which the quantity of water actually diverted during each calendar year may be readily determined. Such records shall be furnished to the Chief Engineer within 30 days of receipt of the annual water use report form.

The appropriation right as perfected is appurtenant to and severable from the land herein described.

The appropriation right shall be deemed abandoned and shall terminate when without due and sufficient cause no lawful beneficial use is made of water under this appropriation for three (3) successive years.

The right of the appropriator shall relate to a specific quantity of water and such right must allow for a reasonable raising or lowering of the static water level and for the reasonable increase or decrease of the stream flow at the appropriator's point of diversion.

IN WITNESS WHEREOF, I have hereunto set my hand and official office at Topeka, Kansas, this 2nd day of June, 1988.

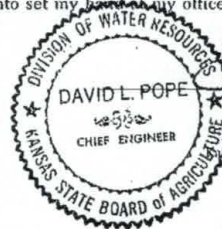

David L. Pope, P.E.  
Chief Engineer  
Division of Water Resources  
Kansas State Board of Agriculture

STATE OF KANSAS, Shawnee COUNTY, ss.

The foregoing instrument was acknowledged before me this 2nd day of June, 1988 by David L. Pope, P.E., Chief Engineer, Division of Water Resources, Kansas State Board of Agriculture.

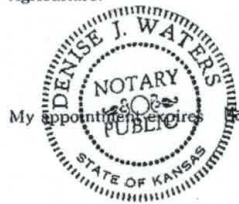

Signature: Denise J. Waters  
Denise J. Waters, Notary Public

My appointment expires March 1, 1990

(Record in the Office of Register of Deeds in the county or counties wherein the point of diversion is located)

## WATER APPROPRIATION CERTIFICATE

No. 17,274

STATE OF KANSAS

Water Right, File No. 27,067

STATE OF KANSAS,

County, ss.

Filed for record this \_\_\_\_\_ day of \_\_\_\_\_, 19\_\_\_\_

at \_\_\_\_\_ o'clock \_\_\_\_\_ m. and \_\_\_\_\_

recorded in Book \_\_\_\_\_ Page \_\_\_\_\_

Fee \$ \_\_\_\_\_

Register of Deeds.



# Water Right 27,067

12/23/2019

Water Right Info

Report Date: Monday, December 23 2019

WATER RIGHT INFORMATION REPORT FOR VESTED RIGHT: 27067 00

RIGHT TYPE: Appropriation

SOURCE: Groundwater

CURRENT STATUS: Certificate Issued

ACTIVE DATE: 19-JUL-76

CURRENT COMPLETE BY DATE: 31-DEC-78

COMPLETION ACKNOWLEDGED DATE: 22-MAY-82

CURRENT PERFECT BY DATE: 31-DEC-83

YEAR PERFECTED:

CERTIFICATE ISSUE DATE: 02-JUN-88

APPLICANTS:  
> BAR-O-BAR RANCH PHYLLIS G BEACH 6335 S PIERCEVILLE RD PIERCEVILLE KS 67868  
> PERSON ID (Old Address Code): 726  
> CORRESPONDENT SEQUENCE NUMBER: 1  
>-----

WATER USE CORRESPONDENT(S):  
> DOUGLAS H & JENNIFER MAI 11770 S PIERCEVILLE RD PIERCEVILLE KS 67868  
> PERSON ID (Old Address Code): 56832  
> CORRESPONDENT SEQUENCE NUMBER: 1  
>-----

ACTION TRAIL:  
> 19-JUL-76 Pending Initial Review  
> 30-MAR-77 Approved Pending Completion N+P BY 31-DEC-78 PERF BY 31-DEC-82  
> 08-APR-77 Partial Completion  
> 21-MAY-82 F & O 2 Wells  
> 22-MAY-82 Completed Pending Inspection  
> 22-MAY-82 N & P Rec'd 04-08-77  
> 07-JUL-86 Inspected Pending Perfection  
> 07-JUL-86 Proposed Certificate  
> 28-APR-88 Land Owner Chg-Clarence J & Velma I Gigot  
> 28-APR-88 Corres&Wur From Bar-O-Bar Ranch To Clarence J&Velma I Gigot  
> 02-JUN-88 Proposed Certificate - Extended Time To Perfect PERF BY 31-DEC-83  
> 02-JUN-88 Certificate Issued  
> 02-JUN-88 Record Yr.1978:Ido3-1086Gpm Ido4-975Gpm Both Norm  
> 25-JUN-90 Crp Pend Comp 96-12-31 127.1Ac  
> 29-JAN-97 Crp Expired 31-Dec-1996  
> 01-MAY-98 Landowner Chg-Velma I Gigot  
> 01-MAY-98 Wur From Clarence J & Velma I Gitot To Michael D Gigot  
> 23-AUG-02 Wur From Michael D Gigot To Douglas H & Jennifer Mai  
> 23-AUG-02 Landowner Chg - Douglas H & Jennifer Mai  
> 29-SEP-11 Compliance Check/Not In Comp  
> 25-SEP-15 Water Right Violation-Notice Of Non-Compliance Issued  
> 08-APR-16 Compliance Check/In Comp Id 4 Pdiv 21727  
>-----

CONSERVATION CONTRACT ACTION TRAIL:

CONSERVATION PLAN ACTION TRAIL:

SPECIAL CONDITIONS:

QUANTITIES BY POINT OF DIVERSION:

> Section 33, T 25, R 31 W ID 3 IRR AUTHORIZED 266.000 AF ADDITIONAL 266.000 AF

QUANTITIES BY POINT OF DIVERSION:

> Section 33, T 25, R 31 W ID 4 IRR AUTHORIZED 269.000 AF ADDITIONAL 269.000 AF  
>-----

RATES BY POINT OF DIVERSION:

> Section 33, T 25, R 31 W ID 3 IRR AUTHORIZED 975.000 gpm ADDITIONAL 975.000 gpm

RATES BY POINT OF DIVERSION:

> Section 33, T 25, R 31 W ID 4 IRR AUTHORIZED 1090.000 gpm ADDITIONAL 1090.000 gpm  
>-----

# Water Right 27,067

12/23/2019

## Water Right Info

LIMITATIONS: None

STORAGE QUANTITIES: No active storage quantities associated with IRR Use under this water right

STORAGE RATES: No active storage rates associated with IRR Use under this water right

AUTHORIZED POINT(S) OF DIVERSION:

Section 33, T 25, R 31W, ID 3 (Internal PDIV\_ID = 11511)

QUALIFIERS: NC SW

DISTANCE FROM SE CORNER: 1320 ft North 3940 ft West

NUMBER OF WELLS: 1

COMMENT:

OLD LONGITUDE: -100.732100 OLD LATITUDE: 37.833420

NEW LONGITUDE: -100.733300 NEW LATITUDE: 37.832650

GPS LONGITUDE: GPS LATITUDE:

COUNTY: FINNEY

FIELD OFFICE: GARDEN CITY FIELD OFFICE

GMD : 3

BASIN:

STREAM: ARKANSAS RIVER

SPECIAL USE AREA(S):

AQUIFER(S):

TEST INFORMATION:

> 29-MAY-86 0 Field Inspection Test

METER ACTION TRAIL:

> 11-NOV-92 Meter Required GWMD Order Install by: 01-JUL-96

METER INFORMATION:

Date Installed: Currently Installed?

> Manufacturer: MCCROMETER Model: MD 308-1300

> Type: Propellor Serial No.: 96-8-2301N

> Meter Unit: Acre-Feet Meter Size: 5 Inch Multiplier: .001

> Portable Pump Installation? N Multiple PDs? N Straightening Vanes? Y

> Measuring Chamber? N Meter Comment:

OVERLAPS:

Section 33, T 25, R 31W, ID 4 (Internal PDIV\_ID = 21727)

QUALIFIERS: NC SE

DISTANCE FROM SE CORNER: 1320 ft North 1290 ft West

NUMBER OF WELLS: 1

COMMENT:

OLD LONGITUDE: -100.723100 OLD LATITUDE: 37.833420

NEW LONGITUDE: -100.724100 NEW LATITUDE: 37.832630

GPS LONGITUDE: -100.724200 GPS LATITUDE: 37.832640

COUNTY: FINNEY

FIELD OFFICE: GARDEN CITY FIELD OFFICE

GMD : 3

BASIN:

STREAM: ARKANSAS RIVER

SPECIAL USE AREA(S):

AQUIFER(S):

TEST INFORMATION:

> 29-MAY-86 0 Field Inspection Test

> 23-JUL-10 0 Flow Rate Test

METER ACTION TRAIL:

> 01-JAN-92 Meter Required GWMD Order Install by: 31-DEC-92

METER INFORMATION:

Date Installed: Currently Installed? False

> Manufacturer: MCCROMETER Model:

> Type: Propellor Serial No.: 91-8-1518N

> Meter Unit: Acre-Feet Meter Size: 5 Inch Multiplier: .001

> Portable Pump Installation? N Multiple PDs? N Straightening Vanes? Y

> Measuring Chamber? N Meter Comment: ACTUAL SIZE OD 8.0 IN

METER INFORMATION:

Date Installed: Currently Installed? True

> Manufacturer: MCCROMETER Model: MD308-1300

> Type: Propellor Serial No.: 13-14386-8

> Meter Unit: Acre-Feet Meter Size: 5 Inch Multiplier: .001

> Portable Pump Installation? N Multiple PDs? N Straightening Vanes? Y

> Measuring Chamber? Y Meter Comment: COMP CK=4-8-2016 SIZE=7.731 ID

# Water Right 27,067

12/23/2019

## Water Right Info

OVERLAPS:

[illegible]

• • • • •

AUTHORIZED PLACE(S) OF USE:

Section: 33, T25, R31W, ID 1 (Internal PUSE\_ID = 30903)

OWNER: DOUGLAS H & JENNIFER MAI

Address:

11770 S PIERCEVILLE RD

PIERCEVILLE, KS 67868

Total acres authorized = 320.00 Acres

NE				NW				SW				SE			
NE	NW	SW	SE	NE	NW	SW	SE	NE	NW	SW	SE	NE	NW	SW	SE
.00	.00	.00	.00	.00	.00	.00	.00	40.00	40.00	40.00	40.00	40.00	40.00	40.00	
40.00															

COMMENT :

OVERLAPS:

→ 1000 900 800 700 600 500 400 300 200 100 0

© 2006 Pearson Education, Inc. All rights reserved. Printed in the United States of America. This publication is protected by copyright. Any unauthorized reproduction or distribution without written permission from Pearson Education, Inc., may result in legal action.

## WATER USE INFORMATION:

Year	Qualifiers		SC	LD	Date Rcvd	Hours	GPM	Acre-				
Feet	Code	Ac_Irr	Date	Msrd	Wtr_Dp	Well_Dp	Reel	Blip				
2019	1320N	3940W	33	1					0		0	N/A
0	0											N/A
2019	1320N	1290W	33	1					0		0	N/A
0	0											N/A
2018	1320N	3940W	33	1	21-FEB-19				142.0	A	123	N/A
8	6396											N/A
2018	1320N	1290W	33	1	21-FEB-19				92.0	A	123	N/A
8	6396											N/A
2017	1320N	3940W	33	1	01-MAR-18				108.0	A	125	N/A
4	2183											N/A
2017	1320N	1290W	33	1	01-MAR-18				64.0	A	125	N/A
4	2183											N/A
2016	1320N	3940W	33	1	19-FEB-17				126.0	A	125	N/A
99	1397											N/A
2016	1320N	1290W	33	1	19-FEB-17				95.0	A	125	N/A
99	1397											N/A
2015	1320N	3940W	33	1	03-MAR-16				173.0	A	123	N/A
93	2468											N/A
2015	1320N	1290W	33	1	03-MAR-16				222.0	A	123	N/A
93	2468											N/A
2014	1320N	3940W	33	1	24-FEB-15				226.0	A	123	N/A
91	349											N/A
2014	1320N	1290W	33	1	24-FEB-15				204.0	A	123	N/A
91	349											N/A
2013	1320N	3940W	33	1	24-FEB-14				227.0	A	123	N/A
83	5750											N/A
2013	1320N	1290W	33	1	24-FEB-14				205.0	A	123	N/A
83	5750											N/A
2012	1320N	3940W	33	1	04-MAR-13				277.0	A	123	N/A
80	1123											N/A
2012	1320N	1290W	33	1	04-MAR-13				249.0	A	123	N/A
80	1123											N/A
2011	1320N	3940W	33	1	05-MAR-12				269.0	A	125	N/A
74	1452											N/A
2011	1320N	1290W	33	1	05-MAR-12				254.0	A	125	N/A
74	1452											N/A
2010	1320N	3940W	33	1	23-FEB-11				252.0	A	125	N/A
67	228											N/A
2010	1320N	1290W	33	1	23-FEB-11				205.0	A	125	N/A
67	228											N/A
2009	1320N	3940W	33	1	01-MAR-10				235.0	A	125	N/A
62	732											N/A
2009	1320N	1290W	33	1	01-MAR-10				166.0	A	125	N/A
62	732											N/A
2008	1320N	3940W	33	1	03-MAR-09				222.0	A	125	N/A
56	1556											N/A
2008	1320N	1290W	33	1	03-MAR-09				215.0	A</		



# Water Right 27,067

12/23/2019	Water Right Info												
50	367												
2006	1320N	3940W	33	1	02-MAR-07			226.0	A	125		N/A	
44	733											N/A	
2006	1320N	1290W	33	1	02-MAR-07			251.0	A	125		N/A	
44	733											N/A	
2005	1320N	3940W	33	1	02-MAR-06			292.0	A	130		N/A	
38	1188											N/A	
2005	1320N	1290W	33	1	02-MAR-06			206.0	A	130		N/A	
38	1188											N/A	
2004	1320N	3940W	33	1	21-FEB-05	700		266.0	A	130		N/A	
30	2270											N/A	
2004	1320N	1290W	33	1	21-FEB-05	700		253.0	A	130		N/A	
30	2270											N/A	
2003	1320N	3940W	33	1	03-MAR-04	700		272.0	A	130		N/A	
26	1153											N/A	
2003	1320N	1290W	33	1	03-MAR-04	700		266.0	A	130		N/A	
26	1153											N/A	
2002	1320N	3940W	33	1	26-FEB-03	800		286.0	A	128		N/A	
19	1576											N/A	
2002	1320N	1290W	33	1	26-FEB-03	800		282.0	A	128		N/A	
19	1576											N/A	
2001	1320N	3940W	33	1	01-MAR-02			258.0	A	125		N/A	
14	674											N/A	
2001	1320N	3940W	33	1	01-MAR-02	Comment: SEE ALSO REEL 14, BLIP 1508							
2001	1320N	1290W	33	1	01-MAR-02			308.0	A	125		N/A	
14	674											N/A	
2001	1320N	1290W	33	1	01-MAR-02	Comment: SEE ALSO REEL 14, BLIP 1508							
2000	1320N	3940W	33	1	02-MAR-01			364.0	A	130		N/A	
8	436											N/A	
2000	1320N	1290W	33	1	02-MAR-01	792		244.0	A	130		N/A	
8	436											N/A	
1999	1320N	3940W	33	1	02-MAR-00			184.0	A	120		N/A	
4	521											N/A	
1999	1320N	1290W	33	1	02-MAR-00			270.0	A	120		N/A	
4	521											N/A	
1998	1320N	3940W	33	1	03-MAR-99	1007	700	260.0	G	133		N/A	
95	844											N/A	
1998	1320N	1290W	33	1	03-MAR-99	1101	700	255.0	G	130		N/A	
95	844											N/A	
1997	1320N	3940W	33	1	02-MAR-98			265.0	A	133		N/A	
89	565											N/A	
1997	1320N	1290W	33	1	02-MAR-98			251.0	A	133		N/A	
89	565											N/A	
1996	1320N	3940W	33	1	03-MAR-97			132.0	A	133	01-FEB-97	105	
83	459											N/A	
1996	1320N	1290W	33	1	03-MAR-97			105.0	A	133		120	
83	459											N/A	
1995	1320N	3940W	33	1	26-FEB-96	135	90	2	G	130		100	
76	751											N/A	
1995	1320N	1290W	33	1	26-FEB-96	0	0	229.0	7	130		117	
76	751											N/A	
1994	1320N	3940W	33	1	21-FEB-95	0	0	0	L	0		N/A	
70	3028											N/A	
1994	1320N	1290W	33	1	21-FEB-95	0	0	279.0	7	130		N/A	
70	3028											350	
1993	1320N	3940W	33	1	28-FEB-94	0	0	0	L	0		N/A	
65	2461											N/A	
1993	1320N	1290W	33	1	28-FEB-94	0	0	182.0	7	130		N/A	
65	2461											N/A	
1992	1320N	3940W	33	1	01-FEB-93	0	0	0	L	0		N/A	
58	271											N/A	
1992	1320N	1290W	33	1	01-FEB-93	1100	800	162	G	130		170	
58	271											350	
1991	1320N	3940W	33	1	10-FEB-92	0	0	0	L	0		N/A	
52	1097											N/A	
1991	1320N	1290W	33	1	10-FEB-92	1000	800	147	G	130		N/A	
52	1097											N/A	
1990	1320N	3940W	33	1	16-JAN-91	0	0	0	L	0		N/A	
45	2197											N/A	
1990	1320N	3940W	33	1	16-JAN-91	Comment: CRP							
1990	1320N	1290W	33	1	16-JAN-91	1200	800	177	G	130		N/A	
45	2197											N/A	
1989	1320N	3940W	33	1	06-FEB-90	0	0	0	L	0		N/A	
												N/A	

# Water Right 27,067

12/23/2019

## Water Right Info

40	1442											
1989	1320N	3940W	33	1	06-FEB-90	Comment: CRP						
1989	1320N	1290W	33	1	06-FEB-90	900	1000	166	G	130	N/A	N/A
40	1442											
1988	1320N	3940W	33	1		0	0	0	J	0	N/A	N/A
34	1530											
1988	1320N	3940W	33	1		Comment: CRP						
1988	1320N	1290W	33	1		800	900	133	G	130	N/A	N/A
34	1530											
1987	1320N	3940W	33	1		0	0	0	K	0	N/A	N/A
31	1658											
1987	1320N	3940W	33	1		Comment: SET ASIDE						
1987	1320N	1290W	33	1		0	0	0	K	0	N/A	N/A
31	1658											
1987	1320N	1290W	33	1		Comment: SET ASIDE						
1986	1320N	3940W	33	1		2500	800	368	G	130	N/A	N/A
28	422											
1986	1320N	1290W	33	1		2500	800	368	G	130	N/A	N/A
28	423											
1985	1320N	3940W	33	1		3680	1000	678	G	132	N/A	N/A
22	1621											
1985	1320N	1290W	33	1		3680	1000	678	G	130	N/A	N/A
22	1621											
1984	1320N	3940W	33	1		3960	1000	729	G	132	N/A	N/A
17	1909											
1984	1320N	1290W	33	1		3960	1000	729	G	130	N/A	N/A
17	1909											
1983	1320N	3940W	33	1		3680	1000	678	G	133	N/A	N/A
14	964											
1983	1320N	1290W	33	1		3680	1000	678	G	130	N/A	N/A
14	964											
1982	1320N	3940W	33	1		3680	1000	678	G	127	N/A	N/A
5	3277											
1982	1320N	1290W	33	1		3680	1000	678	G	133	N/A	N/A
5	3277											
1981	1320N	3940W	33	1		3600	1000	663	G	130	N/A	N/A
2	3107											
1981	1320N	1290W	33	1		3600	1000	663	G	134	250	N/A
2	1787											
1981			34	1		0	0	0	V	0	N/A	N/A
2	1787											
1980	1320N	3940W	33	1		2880	1000	530	G	130	65	250
99	9999											
1980	1320N	1290W	33	1		2880	1000	530	G	134	65	250
99	9999											
1978	1320N	3940W	33	1		2850	1000	525	G	130	60	200
99	9999											
1978	1320N	1290W	33	1		2850	1000	525	G	134	60	200
99	9999											
1977	1320N	3940W	33	1		2800	1000	516	G	260	N/A	N/A
99	9999											
1977	1320N	1290W	33	1		2800	1000	516	G	260	N/A	N/A
99	9999											

>-----