

Burleson County, Texas
S.C. Robertson Survey, A-50

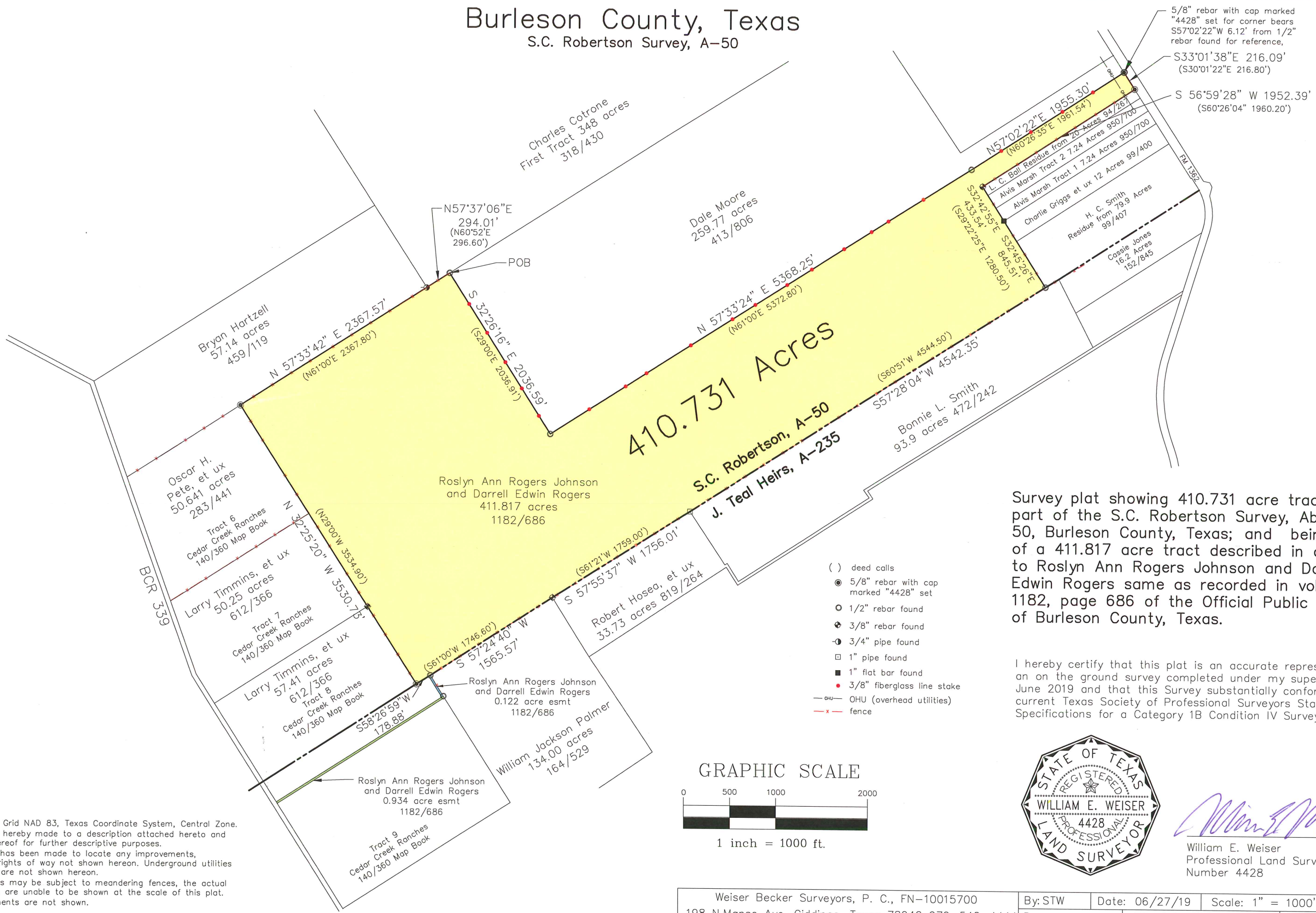

Survey plat showing 410.731 acre tract, a part of the S.C. Robertson Survey, Abstract 50, Burleson County, Texas; and being all of a 411.817 acre tract described in a deed to Roslyn Ann Rogers Johnson and Darrell Edwin Rogers same as recorded in volume 1182, page 686 of the Official Public Records of Burleson County, Texas.

I hereby certify that this plat is an accurate representation of an on the ground survey completed under my supervision in June 2019 and that this Survey substantially conforms to the current Texas Society of Professional Surveyors Standards and Specifications for a Category 1B Condition IV Survey.

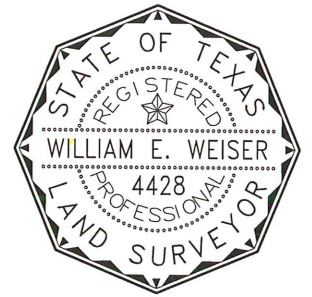

William E. Weiser
William E. Weiser
Professional Land Surveyor
Number 4428

Survey Notes:
1) Bearings are Grid NAD 83, Texas Coordinate System, Central Zone.
2) Reference is hereby made to a description attached hereto and made a part hereof for further descriptive purposes.
3) No attempt has been made to locate any improvements, easements, or rights of way not shown hereon. Underground utilities may exist that are not shown hereon.
4) Property lines may be subject to meandering fences, the actual details of which are unable to be shown at the scale of this plat.
5) All improvements are not shown.

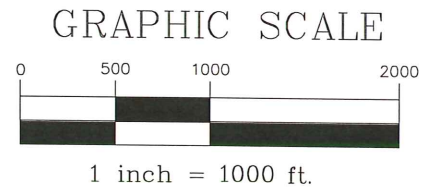

Weiser Becker Surveyors, P. C., FN-10015700	By: STW	Date: 06/27/19	Scale: 1" = 1000'	Book: 625
198 N.Manse Ave. Giddings, Texas 78942 979-542-4444	Rev:	File # 7614.dwg	WO # 7614	