

**SURVEY SHOWING
12.50 ACRES IN THE
MIGUEL RABAGO SURVEY, ABSTRACT No. 33,
McLENNAN COUNTY, TEXAS.**

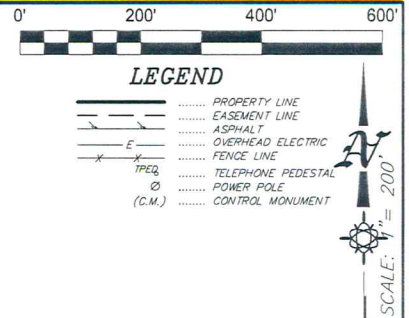

NOTES:

- 1). SEE LEGAL DESCRIPTION ATTACHED HERETO AND MADE A PART HEREOF.
- 2). THIS SURVEY WAS COMPLETED WITHOUT THE BENEFIT OF A TITLE COMMITMENT WHICH MAY REVEAL EASEMENTS OF RECORD THE SURVEYOR IS UNAWARE OF. NO EASEMENT RESEARCH WAS PERFORMED BY THIS SURVEYOR AND/OR SURVEY COMPANY.

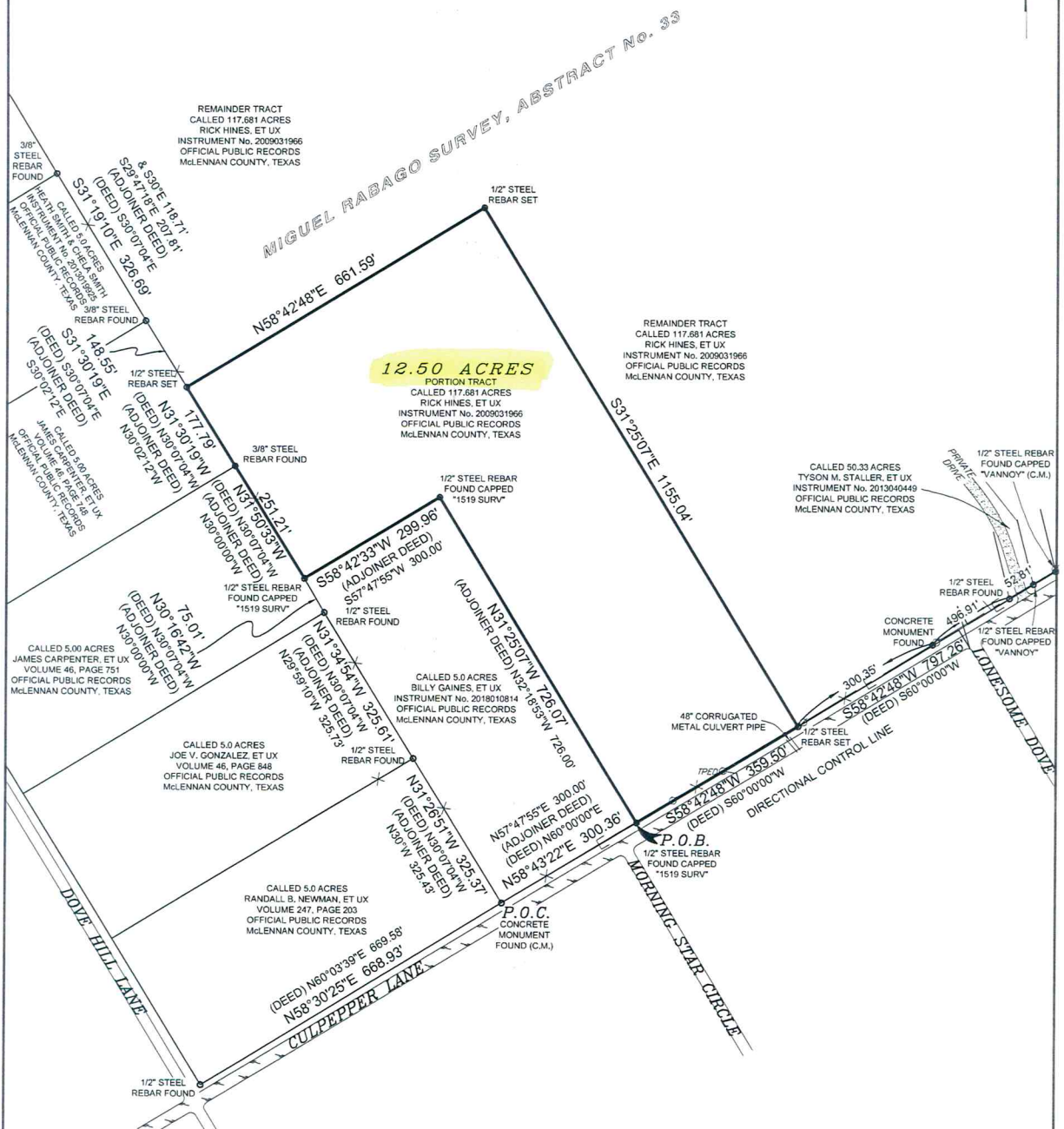

SURVEYOR'S DECLARATION

This plat represents an actual survey made on the ground under my supervision on November 21, 2018, and is correct to the best of my knowledge and belief.

Donny Peede, RPLS No. 5137

BEARINGS BASED PER GPS OBSERVATION, WGS84, NAD83(2011).

Job No. 091218.T1 CDH



**PEEDE & ASSOCIATES
LAND SURVEYORS, LTD**

125 N. COVINGTON STREET
P.O. BOX 533

HILLSBORO, TEXAS 76645

PHONE: (254) 582-3231

FAX: (254) 582-3234

Company Registration No. 10006800