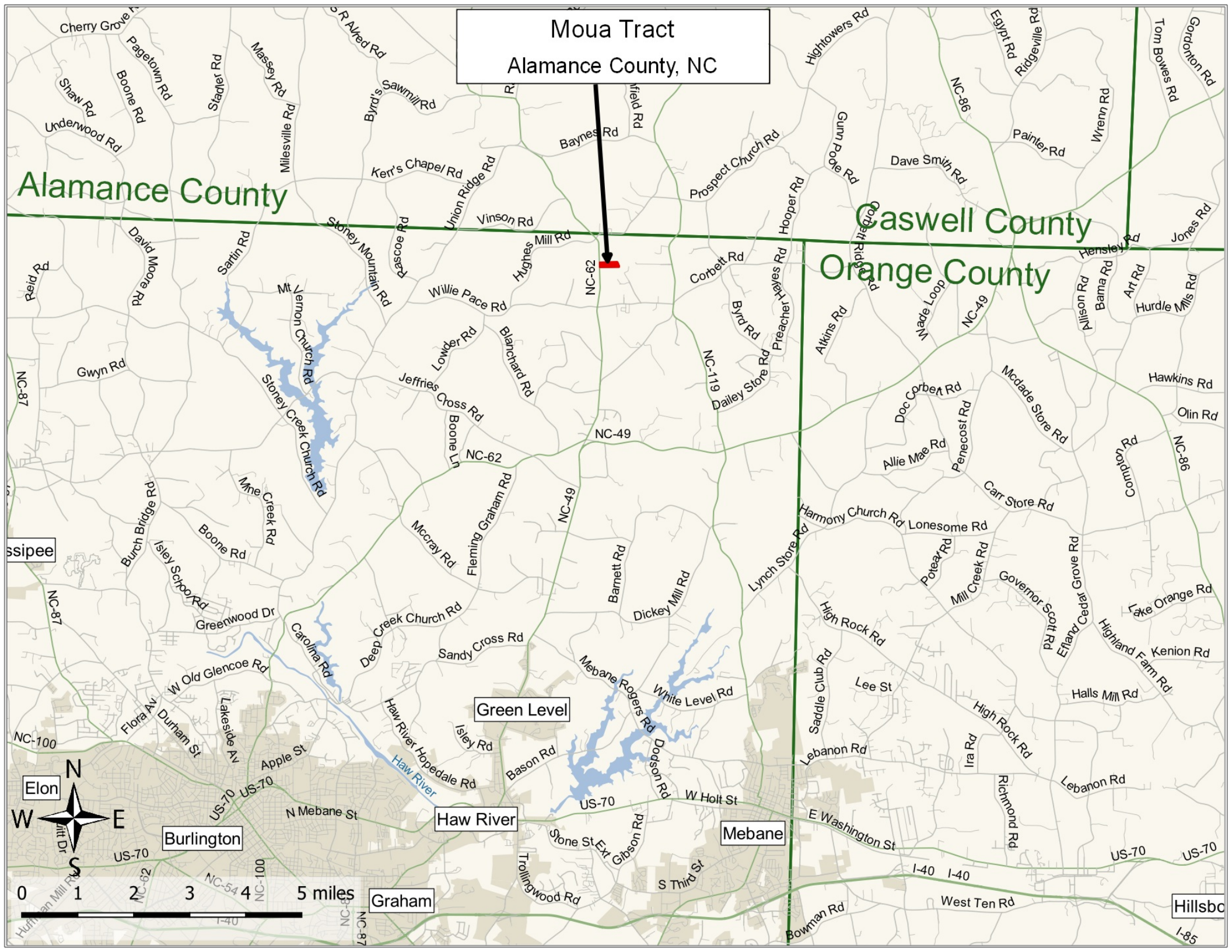
Moua Tract
Alamance County, NC
Alamance County
Caswell County
Orange County
Green Level
Haw River
Mebane
Burlington
Elon
Graham
Hillsbo
N
S
E
W
0 1 2 3 4 5 miles
Cherry Grove
Pagetown Rd
Boone Rd
Shaw Rd
Underwood Rd
Stacker Rd
Massey Rd
Milesville Rd
Byrd's Sawmill Rd
Kerr's Chapel Rd
Union Ridge Rd
Baynes Rd
Prospect Church Rd
Hightowers Rd
Egypt Rd
Ridgeville Rd
Tom Bowes Rd
Gordonton Rd
NC-86
Wrenn Rd
Painter Rd
Dave Smith Rd
Gunn Pole Rd
Hooper Rd
Vinson Rd
Stoney Mountain Rd
Pascoe Rd
Hughes Mill Rd
NC-62
Corbett Rd
Hayes Rd
Corbett Ridge Rd
Hensley Rd
Jones Rd
David Moore Rd
Sartin Rd
Reid Rd
Mt Vernon Church Rd
Willie Pace Rd
Byrd Rd
Preacher
Atkins Rd
Wade Loop
NC-49
Allison Rd
Bama Rd
Art Rd
Hurdle Mills Rd
Gwyn Rd
NC-87
Stoney Creek Church Rd
Lowder Rd
Blanchard Rd
Jeffries Cross Rd
NC-119
Dailey Store Rd
Doc Corbett Rd
Mcdade Store Rd
Hawkins Rd
Olin Rd
Boone Ln
NC-62
NC-49
Allie Mae Rd
Penecost Rd
Comptons Rd
NC-86
Mine Creek Rd
Burch Bridge Rd
Isley School Rd
Boone Rd
Mccray Rd
Fleming Graham Rd
NC-49
Carr Store Rd
Harmony Church Rd
Lonesome Rd
Lynch Store Rd
Potear Rd
Mill Creek Rd
Governor Scott Rd
Efland Cedar Grove Rd
Lake Orange Rd
Highland Farm Rd
Kenion Rd
Barnett Rd
Dickey Mill Rd
Greenwood Dr
Carolina Rd
Deep Creek Church Rd
Sandy Cross Rd
High Rock Rd
Saddle Club Rd
Lee St
Halls Mill Rd
W Old Glencoe Rd
Mebane Rogers Rd
White Level Rd
Flora Av
Durham St
Lakeside Av
Apple St
Haw River Hopedale Rd
Isley Rd
Bason Rd
Dodson Rd
Lebanon Rd
Ira Rd
Richmond Rd
NC-100
US-70
N Mebane St
W Holt St
E Washington St
Stone St Ext
Gibson Rd
S Third St
Trollingwood Rd
I-40
West Ten Rd
Bowman Rd
I-85
Huffman Mill Rd
NC-54
NC-87