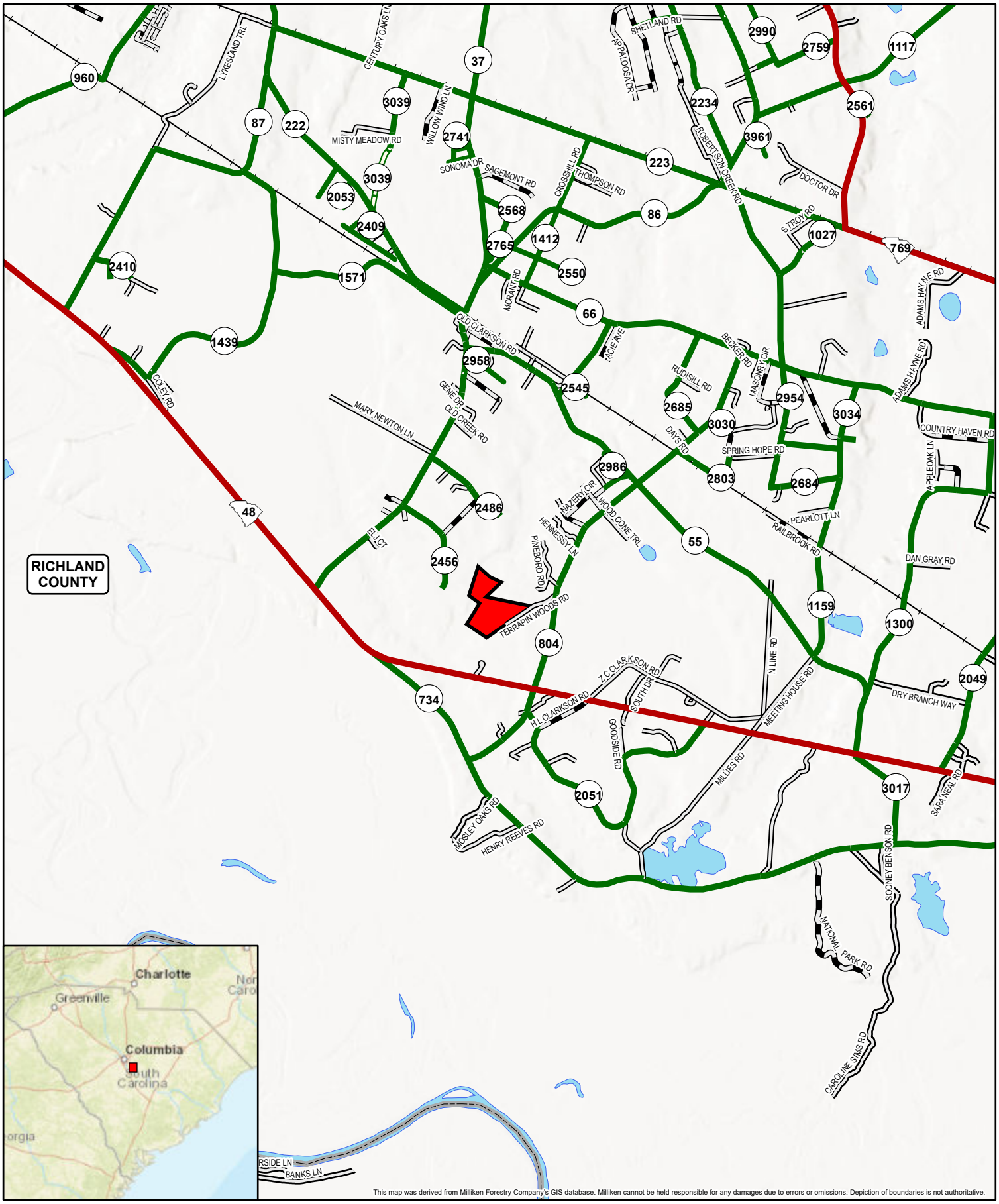

This map was derived from Milliken Forestry Company's GIS database. Milliken cannot be held responsible for any damages due to errors or omissions. Depiction of boundaries is not authoritative.

MILLIKEN FORESTRY

Managing Assets Since 1949

N
W E
S

0 1
Miles

Location Map
Terrapin Woods Road Tract
76.4± Tax Acres
Richland County, SC
February 2020