

Source: NRCS Soil Survey

All fields

185 ac

SOIL CODE	SOIL DESCRIPTION	ACRES	PERCENTAGE OF FIELD	SOIL CLASS	NCCPI
■ SkD	Shidler-Kiti-Rock outcrop complex, 1 to 8 percent slopes	163.80	88.6%	6	7.8
■ WagB	Wagstaff silty clay loam, 1 to 3 percent slopes	19.74	10.7%	3	50.8
■ RD	Radley silt loam, 0 to 1 percent slopes, frequently flooded	1.29	0.7%	5	59.6
		184.83			12.8

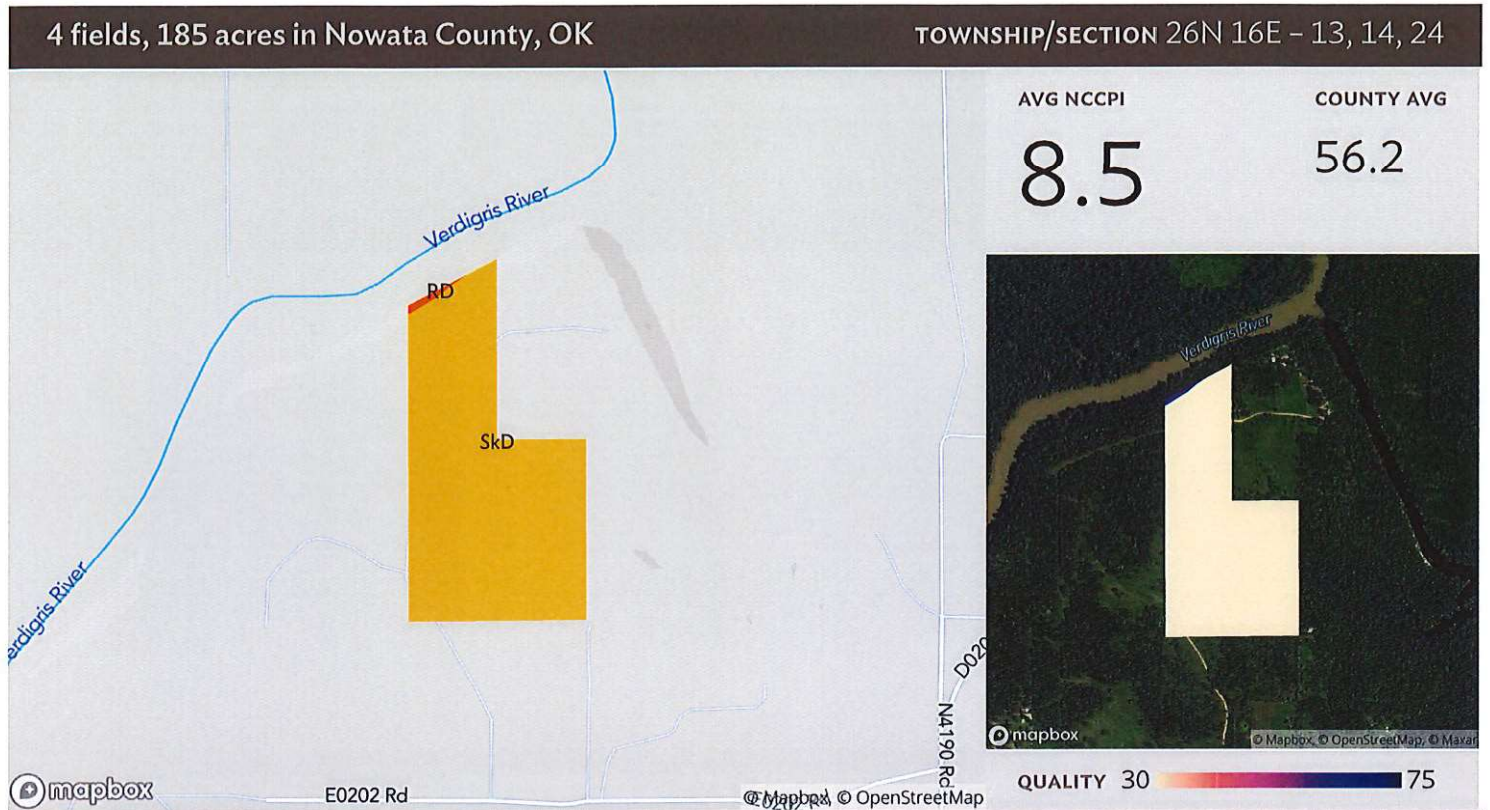

Source: NRCS Soil Survey

Field 1

57 ac

SOIL CODE	SOIL DESCRIPTION	ACRES	PERCENTAGE OF FIELD	SOIL CLASS	NCCPI
■ SkD	Shidler-Kiti-Rock outcrop complex, 1 to 8 percent slopes	56.02	98.7%	6	7.8
■ RD	Radley silt loam, 0 to 1 percent slopes, frequently flooded	0.75	1.3%	5	59.6
56.77					8.5

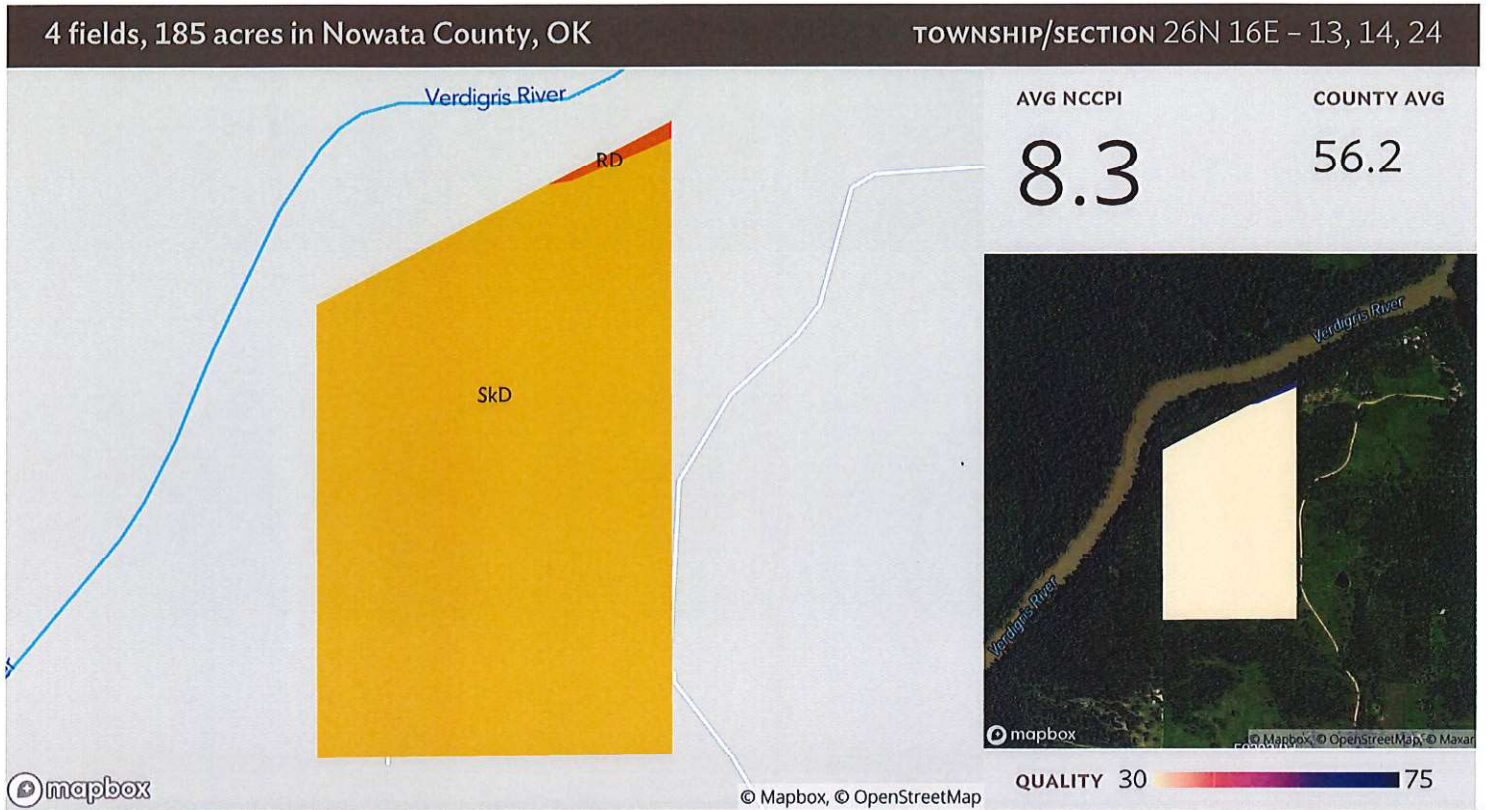

Source: NRCS Soil Survey

Field 2

59 ac

SOIL CODE	SOIL DESCRIPTION	ACRES	PERCENTAGE OF FIELD	SOIL CLASS	NCCPI
■ SkD	Shidler-Kiti-Rock outcrop complex, 1 to 8 percent slopes	58.79	99.1%	6	7.8
■ RD	Radley silt loam, 0 to 1 percent slopes, frequently flooded	0.54	0.9%	5	59.6
		59.33			8.3

4 fields, 185 acres in Nowata County, OK

TOWNSHIP/SECTION 26N 16E - 13, 14, 24



Field 3

Source: NRCS Soil Survey

39 ac

SOIL CODE	SOIL DESCRIPTION	ACRES	PERCENTAGE OF FIELD	SOIL CLASS	NCCPI
■ SkD	Shidler-Kiti-Rock outcrop complex, 1 to 8 percent slopes	27.19	69.3%	6	7.8
■ WagB	Wagstaff silty clay loam, 1 to 3 percent slopes	12.04	30.7%	3	50.8
		39.23			21.0

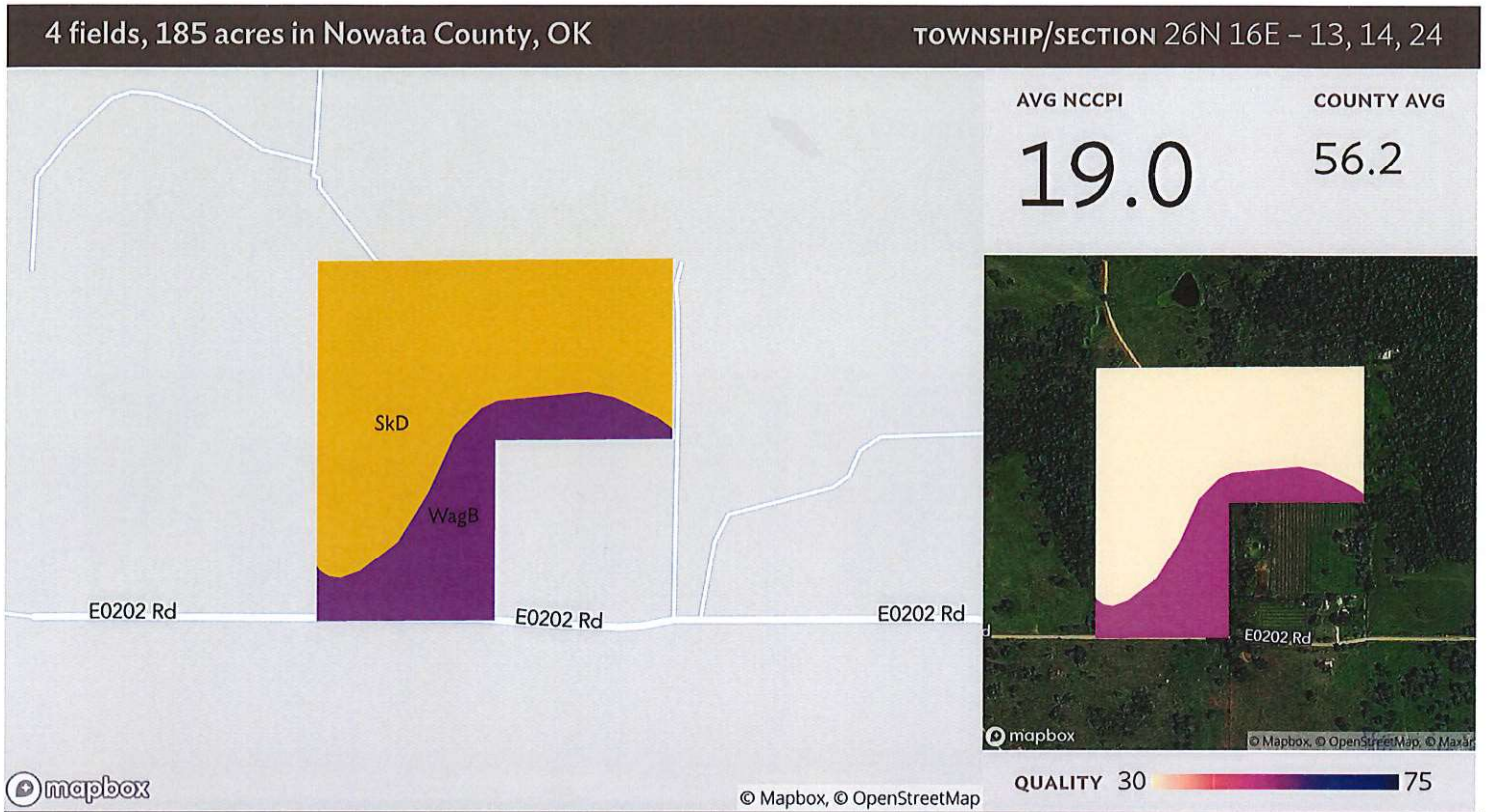

Field 4

Source: NRCS Soil Survey

30 ac

SOIL CODE	SOIL DESCRIPTION	ACRES	PERCENTAGE OF FIELD	SOIL CLASS	NCCPI
■ SkD	Shidler-Kiti-Rock outcrop complex, 1 to 8 percent slopes	21.80	73.9%	6	7.8
■ WagB	Wagstaff silty clay loam, 1 to 3 percent slopes	7.71	26.1%	3	50.8
		29.51			19.0

4 fields, 185 acres in Nowata County, OK

TOWNSHIP/SECTION 26N 16E - 13, 14, 24



All fields

185 ac



	2017	2016	2015	2014	2013
Forest	65.4%	65.4%	65.4%	64.2%	65.4%
Grass/Pasture	29.4%	29.4%	29.4%	30.6%	29.2%
Non-Cropland	5.2%	5.2%	5.2%	5.2%	5.2%
Other	—	—	—	—	0.2%



Field 1

57 ac



	2017	2016	2015	2014	2013
Forest	60.1%	60.1%	60.1%	58.6%	60.2%
Grass/Pasture	31.7%	31.7%	31.7%	33.2%	31.0%
Non-Cropland	8.1%	8.1%	8.1%	8.1%	8.1%
Other	0.1%	0.1%	0.1%	0.1%	0.8%



Field 2

59 ac

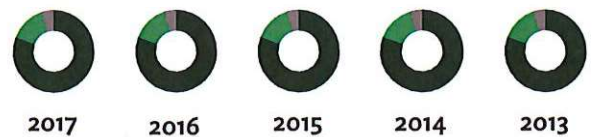

	2017	2016	2015	2014	2013
Forest	80.6%	80.6%	80.6%	80.6%	80.6%
Grass/Pasture	14.7%	14.7%	14.7%	14.7%	14.7%
Other	4.6%	4.6%	4.6%	4.6%	4.6%

4 fields, 185 acres in Nowata County, OK

TOWNSHIP/SECTION 26N 16E - 13, 14, 24

Field 3

39 ac



2017



2016



2015



2014



2013

■ Forest

51.6%

51.6%

51.6%

51.6%

51.6%

■ Grass/Pasture

48.0%

48.0%

48.0%

48.0%

48.0%

■ Other

0.5%

0.5%

0.5%

0.5%

0.5%

Field 4

30 ac



2017



2016



2015



2014



2013

■ Forest

63.1%

63.1%

63.1%

59.0%

63.1%

■ Grass/Pasture

29.9%

29.9%

29.9%

34.1%

29.9%

■ Non-Cropland

6.9%

6.9%

6.9%

6.9%

6.9%

Source: NASS Cropland Data Layer

4 fields, 185 acres in Nowata County, OK

TOWNSHIP/SECTION 26N 16E – 13, 14, 24

Nowata County, OK

FIELD	ACRES	LOCATION	OWNER (LAST UPDATED)	OWNER ADDRESS
1 	56.77	26N 16E – 13 APN: 00001326N16E300200	BLL LLC (11/12/2019)	PO BOX 1873, CLAREMORE, OK 74018
2 	59.33	26N 16E – 13, 14 APN: 00001326N16E300300	BLL LLC (11/12/2019)	PO BOX 1873, CLAREMORE, OK 74018
3 	39.23	26N 16E – 13, 24 APN: 00002426N16E200100	BLL LLC (11/12/2019)	PO BOX 1873, CLAREMORE, OK 74018
4 	29.51	26N 16E – 13, 24 APN: 00002426N16E200600	BLL LLC (11/12/2019)	PO BOX 1873, CLAREMORE, OK 74018
184.83				

4 fields, 185 acres in Nowata County, OK

TOWNSHIP/SECTION 26N 16E - 13, 14, 24

